KONRAD ADENAUER STIFTUNG

PEOPLE'S ASSEMBLY OF SYRIA

A GUIDE ON THE FIRST PEOPLE'S ASSEMBLY POST-ASSAD

PEOPLE'S ASSEMBLY ELECTIONS 2025



2025

Thanks are due to:

Sally Al-Sotary and Maroun Sfeir, Research Team

Copyright © November 2026

The views expressed in this book reflect the views of their respective authors and do not necessarily represent the official policy or position of the Konrad-Adenauer-Stiftung or its office in Lebanon.

إن الآراء الواردة في هذا الكتاب تعبّر عن وجهة نظر المؤلّف ولا تعكس بالضرورة السياسة الرسمية أو الموقف الرسمي لمؤسسة "كونراد آديناور" أو لمكتبها في لبنان



The text of this publication is published under a Creative “Commons license: Creative Commons Attribution-share Alike 4.0 international” (CC BY-SA 4.0),
https://creativecommons.org/licenses/by-sa/4.0/legalcode

TABLE OF CONTENTS

01. Timeline of the Political Transition and the People's Assembly 06

02. The Formation of the People's Assembly 08

- Annex A: Electoral District and Seat Allocation 12

03. The Internal Bylaw of the People's Assembly 15

04. The Bureau Formation 19

- Annex B: The Twenty-six Standing Committees 20

- Annex C: The 2017 Committees and where they went 23

05. Elections: Facts & Figures 24

06. Seats by Governorate & Gender 25

07. Syrian People's Assembly 2026 26

08. List of 210 Members by Governorate & Electoral District 33

09. Female Members of the People's Assembly (7 Elected) 42

10. Female Members of the People's Assembly (15 Appointed) 43

TABLE OF CONTENTS

11. Members by Governorate & Electoral District (English)

- AL-HASAKAH 45
- ALEPPO 55
- AR-RAQQA 80
- AS-SUWEIDA 86
- DAMASCUS 88
- DARAA 97
- DEIR-EZ-ZOR 103
- HAMA 112
- HOMS 122
- IDLIB 132
- LATAKIA 141
- QUNEITRA 147
- RIF DIMASHQ 151
- TARTOUS 161

12. Committees - Names & Leadership 166

أعضاء مجلس الشعب السوري 167

01

TIMELINE OF THE POLITICAL TRANSITION AND THE PEOPLE'S ASSEMBLY

(DECEMBER 2024 – SEPTEMEBR 2026)



8 Dec 2024

The Assad regime falls as opposition forces enter Damascus, ending more than five decades of Ba'athist rule.

10 Dec 2024

Mohammed al-Bashir is appointed caretaker Prime Minister to ensure administrative continuity until 1 March 2025.

29 Jan 2025

The Victory Conference proclaims Ahmed al-Sharaa President for the transitional period, suspends the 2012 Constitution, and dissolves the People's Assembly, the Ba'ath Party, the army and security agencies, and all revolutionary factions.

25 Feb 2025

The National Dialogue Conference convenes some 600 participants and calls for an interim legislature, a constitutional declaration, and the preservation of state institutions.

2 Mar 2025

The Syrian Presidency announces the formation of an expert committee tasked with drafting the Constitutional Declaration.

10 Mar 2025

President al-Sharaa and SDF commander Mazloum Abdi sign an agreement to integrate the northeast's civil and military institutions into the Syrian state.

13 Mar 2025

The Constitutional Declaration establishes a five-year transition with a People's Assembly with two-thirds indirectly elected and one-third appointed by the President, serving a renewable 30-month term.

29 Mar 2025

The transitional government is formed as a presidential cabinet of 23 ministers without a Prime Minister.

13 Jun 2025

Decree No. 66 establishes the Higher Committee for People's Assembly Elections to design and administer the electoral process, setting the People's Assembly at 150 members, (with two thirds elected and one third appointed by the President).

20 Aug 2025

Following a round of community consultations conducted by the Higher Committee for the People's Assembly, Presidential Decree No.143 was issued, expanding the People's Assembly from 150 to 210 members and establishing a temporary electoral system that divides Syria into 60 electoral districts. Under this system, vetted electoral colleges elect 140 of the Assembly's 210 members.

23 Aug 2025

The Higher Committee for the People's Assembly Elections announces the postponement of Elections in Suwayda and DAANES-controlled areas of Raqqa and Hasakah for lack of a "safe environment."

21 Sept 2025

The Higher Committee for the People's Assembly Elections announces 5 October as the date of the People's Assembly Elections.



5 Oct 2025

Election day: electoral colleges elect 119 members, with voting postponed for 21 seats across several districts in Suwayda, Raqqa, Hasakah and Aleppo.

23 Oct 2025

A first round of by-elections fills seats in government-held parts of Raqqa and Hasakah (Ras al-Ayn and Tell Abyad).

17 Mar 2026

By-elections complete the remaining Raqqa districts (al-Raqa and al-Tabaqa).

24 May 2026

The final by-election round in Ayn al-Arab (Aleppo), Al Hasakah, Al-Malikiyah and Qamishli (Hassakah) brings elected membership to 137 of 140, leaving only the three Suwayda seats vacant.

1 Jul 2026

Decree No. 143 appoints the 70 members of the presidential third, including 15 women and appointees from all 14 governorates, completing the Assembly's formation.

8 Jul 2026

Decree No. 149: President Ahmed al-Sharaa issues a decree appointing the members of the Supreme Constitutional Court and outlining its responsibilities.

12 Jul 2026

The People's Assembly holds its inaugural session: 206 members take the constitutional oath and elect Abdul Hamid al-Awak as Speaker.

30 Jul 2026

The People's Assembly adopts its internal bylaws following five days of deliberations.

27 Aug 2026

Speaker Abdulhamid Akeel Al-Awwak issued Decision 109/2026 naming the members and leadership of the People's Assembly's 26 permanent committees.

Mid-September 2026

The Assembly accepted the resignation of Mudar Wafiq Hamdan, one of the 70 members appointed by Presidential Decree 143/2026, following a parliamentary inquiry and public controversy over alleged ties to the former regime.

02

THE FORMATION OF THE PEOPLE'S ASSEMBLY

AN EXPLANATORY GUIDE TO THE INTERIM ELECTION LAW

The members profiled in this guide were seated through a process that differs in fundamental respects from the parliamentary elections familiar in most systems. The following section sets out the rules that produced the current chamber and explains the terminology used throughout the guide.

WHAT IS THE COMPOSITION OF THE ASSEMBLY?

The People's Assembly comprises 210 members, seated through two distinct routes. Two-thirds of the chambers or one hundred and forty members, were indirectly elected, though by restricted panels of appointed voters at district level (named electoral colleges) rather than by the electorate at large. The remaining one third or seventy members were appointed directly by the President without any electoral step. The distinction between the two routes is recorded in each profile.

WHAT IS THE LEGAL BASIS FOR THE PROCESS?

Three instruments, each deriving its authority from the one preceding it. The Constitutional Declaration of 13 March 2025, which serves as the transitional charter, provided in Article 24 that the Assembly would not be directly elected, set that two-thirds would be indirectly elected and one-third presidentially appointed, and deferred the operational details to subsequent legislation. Presidential Decree 66/2025 of 16 June 2025 established the People's Assembly Election Committee, an eleven-member Higher Committee appointed by the President to organize and oversee the process, and fixed the chamber at 150 seats. Presidential Decree 143/2025 of 20 August 2025 constitutes the interim election law itself, setting out the rules described below and increasing the chamber to its final size of 210 seats.

WHY WAS THE NUMBER OF SEATS RE-VISED FROM 150 TO 210?

After issuing Decree 66, the Higher Committee convened town hall meetings across the governorates to consult on the process design. Suweida was excluded on security grounds, and the sessions for Ar-Raqqa and Al-Hasakah were held in Damascus rather than in the governorates themselves. Based on these consultations, the Committee recommended enlarging the chamber to ensure broader representation. The President adopted the recommendation in Decree 143, raising the total to 210 seats while preserving the constitutional division of two-thirds elected and one-third appointed.

WHAT DOES INDIRECT ELECTION MEAN IN THIS CONTEXT?

It means that the general public did not vote. Instead, the franchise was delegated to a restricted body of voters in each district, known as an electoral college. The process operated in three stages: the Higher Committee appointed a sub-committee in each district; each sub-committee compiled a list of "electoral college members" to serve as that district's electors; and

those electors, once their names were approved, cast the votes determining the district's seats. The resulting national electorate numbered approximately 6,500 individuals (between thirty and fifty electors for each seat contested).

WHO WERE THE ELECTORS, AND HOW WERE THEY SELECTED?

The district sub-committees nominated them and the Higher Committee approved the final lists. The law divides electors into two categories, with a target ratio of approximately 70 percent "competencies", denoting holders of university qualifications, and 30 percent "notables", denoting figures of local standing recognized for social or community service. Eligibility required a minimum age of twenty-five; Syrian nationality held before 1 May 2011; registration or long-standing residence in the district; no record of membership or candidacy in the former Assembly after 2011, nor candidacy for the presidency, absent proven defection; no ministerial or gubernatorial office; no affiliation with the armed forces or security services; and commitment to the provisions of the Constitutional Declaration.

WHO WAS ELIGIBLE TO STAND AS A CANDIDATE?

Candidacy was confined to members of the electoral college. A candidate had to hold a place on their district's approved list of electors, so the pool of those eligible to stand was identical to the body entitled to vote. Candidates were further required to undertake not to hold other public office concurrently with an Assembly seat, subject to an exception for university faculty. The law provided no mechanism for a citizen outside the electoral college to seek candidacy.

WHAT IS THE BLOC VOTE, AND WHAT ARE ITS EFFECTS?

The bloc vote is the method by which the electors' votes were converted into seats, and it represents the most consequential technical provision in the law. Under this method, each elector casts as many votes as there are seats allocated to the district. In a three-seat district, for instance, each elector selects three candidates, and the three candidates receiving the most votes win.



Relevance to the profiles. The bloc vote operates on a winner-takes-all basis at district level. A grouping commanding a majority among a district's electors is capable of securing every seat in that district, while a substantial minority may secure none. Where the members returned by a given district share a common background or affiliation, the voting method may account for that pattern as much as the underlying local politics.

02

THE FORMATION OF THE PEOPLE'S ASSEMBLY

AN EXPLANATORY GUIDE TO THE INTERIM ELECTION LAW



SOURCES:
CONSTITUTIONAL DECLARATION, 13 MARCH 2025; PRESIDENTIAL DECREE NO. 66/2025, 16 JUNE 2025; PRESIDENTIAL DECREE NO. 143/2025, 20 AUGUST 2025 AND ITS IMPLEMENTING INSTRUCTIONS; INTERNAL BYLAWS OF THE PEOPLE'S ASSEMBLY.

HOW WERE DISTRICTS CONSTITUTED AND SEATS ALLOCATED?

Districts follow Syria's existing administrative divisions, producing sixty electoral districts across fourteen governorates, each returning between one and fourteen seats. The allocation of seats to districts was determined by reference to a 2011 decision of the Ministry of Local Administration, itself based on pre-war population figures. As those figures predate more than a decade of displacement, the distribution reflects the population as recorded in 2010 and 2011 rather than the present demographic reality.

The full allocation is set out in the Annex A.

WERE QUOTAS ESTABLISHED FOR WOMEN OR OTHER GROUPS?

None of a binding character. The law provides that women should constitute at least 20 percent of the electors, and that electoral colleges should also reflect displaced persons, the families of martyrs and casualties, persons with disabilities, and survivors of detention. Each of these provisions is qualified by the phrase "when possible," which renders them aspirational rather than mandatory. Two further considerations are relevant: the targets attach to the electors rather than to Assembly seats, such that their fulfillment would not determine the composition of the chamber itself; and no provision of any kind was made for young people or for Syrians residing abroad.

WHICH BODY ADMINISTERED THE PROCESS, AND WHAT REMEDIES WERE AVAILABLE?

The Higher Committee, comprising eleven presidential appointees, exercised overall authority, with district sub-committees operating under its supervision and requiring its approval for their decisions. Challenges were directed to appeals committees established in each governorate and composed of judges nominated by the Minister of Justice. Their jurisdiction extended to three matters only: the membership of the sub-committees, the final lists of electors,

and the results within their districts. Complaints were to be lodged within three days and determined within five. The Higher Committee issued final results and transmitted them to the Presidency for approval.

WERE ALL 140 SEATS FILLED ON A SINGLE ELECTION DAY?

No. Polling was staggered across four rounds spanning nearly eight months, and the chamber remains incomplete. Ahead of the vote, the Higher Committee postponed the elections in As-Suweida and in the areas of Ar-Raqqa, Al-Hasakah and northern Aleppo, then outside government control, citing the absence of a safe environment. Election day on 5 October 2025 therefore returned only 119 of the 140 elected seats, with 21 seats deferred. A first round of by-elections on 23 October 2025 filled the seats in the government-held parts of Ar-Raqqa and Al-Hasakah, namely Ras al-Ayn and Tell Abyad. A second round on 17 March 2026 completed the remaining Ar-Raqqa districts of Ar-Raqqa and Al-Tabaqa. A final round on 24 May 2026 covered Ayn al-Arab in Aleppo together with Al-Hasakah, Al-Malikiyah and Qamishli in Al-Hasakah, bringing elected membership to 137 of 140. The three seats allocated to As-Suweida remain vacant, their elections still suspended, and they had yet to be filled at the time of this guide's production. The Assembly did not convene until the process had run its course: members returned in October 2025 waited some nine months before taking their seats at the inaugural session of 12 July 2026, at which the chamber stood at 206 of 210 members (the three As-Suweida seats remaining vacant, and one member from Idlib having died before he could take the constitutional oath, and one appointed member resigned after a public outcry accusing him of affiliation with the former regime.)

WAS THE PROCESS OPEN TO OBSERVATION?

Only to a limited degree, and not by citizen observers. The legal framework made no provision for domestic observation and assigned civil society no role in the electoral process. Article 34 permitted only candidates and their agents to remain in polling stations during voting, while Article 49 restricted access to voters, candidates, their agents, and journalists admitted at the discretion of the sub-committee chair. Provision for international observation was similarly narrow: Article 50 empowered the head of the Higher Committee to invite diplomatic missions and the offices of international and governmental organizations to view the conduct of the process, without conferring any right of access. In practice, the Higher Committee declined to authorize Syrian civil society organizations to undertake citizen observation. The monitoring function was instead entrusted to the Bar Association, which deployed legal observers to follow the process. The resulting arrangement placed observation in the hands of a single professional body designated by the authorities rather than an independent, plural observer community, and set a precedent that may shape the scope of observation in future electoral events.

WHAT IS THE DURATION OF THE ASSEMBLY'S MANDATE?

The term is set at thirty months and is renewable. It falls within a five-year transitional period intended to conclude with the adoption of a permanent constitution and the holding of elections. The Constitutional Declaration does not specify which authority determines renewal, whether any limit applies to the number of extensions, or the manner in which those future elections are to be organized. The internal bylaws of the People's Assembly granted the president the mandate to unilaterally extend the mandate of the assembly if organizing elections is not feasible due to "exceptional circumstances".

ANNEX A:

ELECTORAL DISTRICTS AND SEAT ALLOCATION: 140 ELECTED SEATS ACROSS 60 DISTRICTS AND 14 GOVERNORATES

THE SEVENTY APPOINTED SEATS ARE NOT ATTACHED TO ANY DISTRICT AND ARE THEREFORE NOT REFLECTED BELOW.

GOVERNORATE	ELECTORAL DISTRICT	SEATS
ALEPPO	Jebel Saman	14
ALEPPO	Azaz	3
ALEPPO	Al-Bab	3
ALEPPO	As-Safira & Deir Hafer	2
ALEPPO	Al Atarib	1
ALEPPO	Jarablus	1
ALEPPO	Afrin	3
ALEPPO	Ain Al Arab	2
ALEPPO	Menbij	3
RIF DIMASHQ	Rif Damascus & Yabroud	3
RIF DIMASHQ	Az-Zabdani	1
RIF DIMASHQ	At Tall	1
RIF DIMASHQ	Al Qutayfah	1
RIF DIMASHQ	An Nabk	1
RIF DIMASHQ	Darayya	1
RIF DIMASHQ	Douma	3
RIF DIMASHQ	Qatana	1
DAMASCUS	DAMASCUS	10
HOMS	Homs	8
HOMS	Ar-Rastan	1
HOMS	Muharram & Al-Qusayr	1
HOMS	Palmyra	1

GOVERNORATE	ELECTORAL DISTRICT	SEATS
HOMS	Tal-Karah	1
HOMS	Hama	5
HOMS	As-Qaylabiyah	2
HOMS	As-Salamiyeh	2
HOMS	Muhradah	1
HOMS	Masyaf	2
AL-HASAKAH	Al-Hasakeh	3
AL-HASAKAH	Quamishli	4
AL-HASAKAH	Al-Malikeyyeh	2
AL-HASAKAH	Ras Al Ain	1
LATAKIA	Lattakia	3
LATAKIA	Al-Haffa	1
LATAKIA	Al-Qardaha	1
LATAKIA	Jablah	2
TARTOUS	Tartous	2
TARTOUS	Dreikish & Sheikh Badr	1
TARTOUS	Safita	1
TARTOUS	Banyas	1
DEIR-EZ-ZOR	Deir-ez-Zor	5
DEIR-EZ-ZOR	Abu Kamal	3
DEIR-EZ-ZOR	Al Mayadin	2
AR-RAQQA	Ar-Raqqa	3
AR-RAQQA	Ath-Thawrah	1
AR-RAQQA	Tell Abiad	2

GOVERNORATE	ELECTORAL DISTRICT	SEATS
DARAA	Daraa	3
DARAA	As-Sanamayn	1
DARAA	Izra’	2
IDLIB	Idleb	3
IDLIB	Marrat al-Numan	2
IDLIB	Khan Shaykhun	1
IDLIB	Jisr-Ash-Shugur	2
IDLIB	Harim	2
IDLIB	Ariha	2
SUWAYDA	As-Sweida	1
SUWAYDA	Shahba	1
SUWAYDA	Salkhad	1
QUNEITRA	Quneitra	2
QUNEITRA	Al Fiq	1

03

THE INTERNAL BYLAW OF THE PEOPLE'S ASSEMBLY

The People's Assembly adopted its internal bylaw on 30 July 2026. The bylaw is the instrument through which the Assembly governs itself: it establishes the leadership, the committee system, the calendar of sittings, the passage of legislation, and the rights and duties of members. This note explains it in question-and-answer form and measures it against two points of reference: the internal bylaw of 30 July 2017 that it replaced, and the draft circulated before the Assembly's own debate.

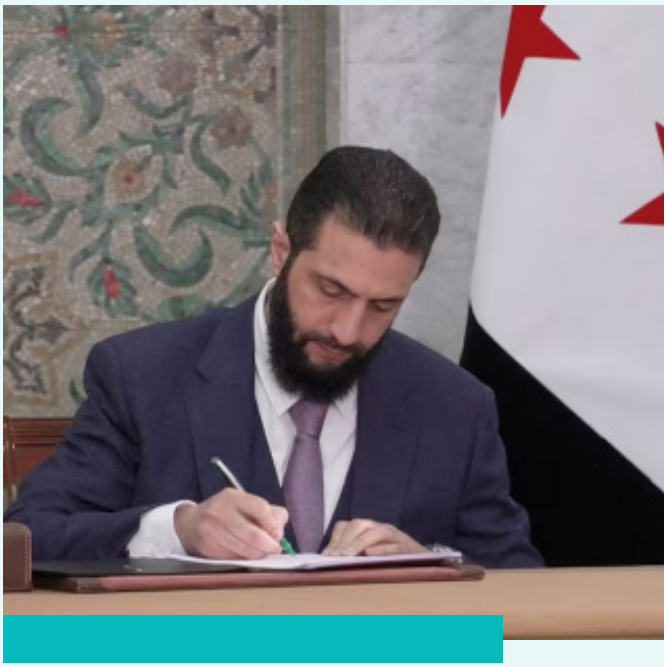

WHEN WAS THE BYLAW ADOPTED?

Article 29 of the Constitutional Declaration of 13 March 2025 required the Assembly to prepare its rules of procedure within one month of its first session. The Assembly first convened on 12 July 2026, debated a draft prepared by a committee of its members in open session over five sittings, and adopted the final text on 30 July 2026.

WHAT ARE THE OTHER HIGHLIGHTS OF THE NEW BYLAW?

The text is comprehensive and, in most of its architecture, conventional: a presiding Bureau, twenty-six standing committees, a legislative procedure running from initiative through committee to plenary vote, and chapters on immunity, discipline and membership. Five features distinguish it.

First, the Bureau, a body of four, holds concentrated power. It appoints every committee chair, deputy chair, and rapporteur; allocates members to committees; may re-form or merge committees; resolves jurisdictional disputes; and approves the plenary agenda.

Second, the quorum rules include a fallback the Assembly has never had before: if an opening quorum is not met, the sitting resumes after two hours with one third of the membership sufficient, including for law-making. An absolute majority of members (106 votes) is required for adopting the election law, political party law, judicial authority, State Council, Supreme Constitutional Court and transitional justice laws (Art. 122).

Third, protections for members moved in both directions at once. Lifting immunity now requires two-thirds of the membership rather than an absolute majority, and the grounds for losing a seat are exhaustive, with defence guarantees. At the same time, the bylaw retains prohibitions on what members may say, including advocating secession or partition under any name and conducting external relations harmful to the state, and makes their breach a ground for forfeiture of the seat.



Fourth, the chamber's channels outward narrowed. The standing committee for citizens' complaints was abolished, committee sittings are closed by default, and no committee carries a foreign-policy mandate.

Fifth, several oversight mechanisms present in the 2017 text do not appear: there is no procedure for scrutinizing legislative decrees, no procedure for examining the substance of treaties, and no confidence mechanism, the last being a consequence of the Constitutional Declaration's design rather than of the bylaw itself.

HOW IS THE BUREAU FORMED?

The Bureau consists of four posts: the Speaker, two Deputy Speakers and a Secretary (Art. 24). Each was filled by a separate ballot of the plenary at the Assembly's first sitting on 12 July 2026.

The Bureau meets in private. Its quorum is an absolute majority of its members, and it decides by a majority of those attending, with the Speaker holding a casting vote (Art. 28). In a body of four, three attending means two members carry a decision. A Bureau member may be removed on the proposal of one third of the Assembly's members, decided by two thirds of the membership (Art. 16).

03

THE INTERNAL BYLAW OF THE PEOPLE'S ASSEMBLY

HOW MANY COMMITTEES ARE THERE, AND WHAT ARE THEY?

Twenty-six standing committees, each of between seven and seventeen members, listed with their mandates at Articles 34 to 59 and set out in full at the end of this Q&A. The mandates are drawn in legislative terms: almost every committee is defined by the draft laws it examines in a given ministerial field. The Constitutional and Legislative Affairs Committee (Art. 34) holds a distinctive position, reviewing the constitutionality and drafting of texts across the Assembly's whole business, handling membership and immunity matters, and owning any future amendment of the bylaw.



HOW ARE COMMITTEES FORMED?

Each member submits a ranked list of preferred committees to the Bureau. The Bureau allocates members, decides where a committee is oversubscribed, and may assign a member to a committee (Art. 31). The Bureau appoints every committee chair, deputy chair and rapporteur, and may re-form, merge or dissolve committees and vary their mandates (Art. 29).
This is the point of sharpest contrast with both the predecessor text and regional practice. Under the 2017 bylaw the Bureau's proposed distribution went to the plenary for approval, a rejected committee was elected, and committees elected their own officers by absolute majority within ten days of formation.

WHAT IS THE QUORUM, AND WHAT HAPPENS WHEN IT IS NOT MET?

A sitting opens with an absolute majority of the Assembly's membership present (106 of 210 members) (Art. 88(2)). Where the quorum is not met, the sitting is postponed for two hours and then proceeds validly with one-third of the membership (70 members) present (Art. 88(3)), with no carve-out for legislation. An absolute majority of members however (106 votes) is required for adopting the election law, political party law, judicial authority, State Council, Supreme Constitutional Court and transitional justice laws (Art. 122)

The 2017 text had no fall-back for the plenary at all: the Speaker delayed opening by half an hour and then adjourned to another date. A reduced quorum of one-third existed in 2017 only for committee meetings, in urgent matters, after a same-day postponement.

HOW ARE DRAFT LAWS DECIDED?

A draft law or legislative proposal is referred to the competent committee, which reports to the plenary; the plenary debates and votes. Legislative proposals may now be initiated by seventeen members or by any standing committee, alongside bills submitted by the executive.

Three voting thresholds apply. Ordinary decisions of the Assembly are taken by a majority of the members present (Art. 121). Laws are passed by a majority of those present, provided the votes in favour are not fewer than one third (Art. 122). Basic laws, those governing elections, political parties, the judicial authority, the State Council, the Supreme Constitutional Court and transitional justice, require an absolute majority of the full membership, 106 votes. Transitional justice replaced local administration on that list; the remainder is carried over from 2017. Amendment of the Constitutional Declaration requires two-thirds of the membership, 140 votes (Art. 159).

HOW DOES THE BYLAW COMPARE WITH THE 2017 BYLAW IT REPLACED?

The two texts share more architecture than the political rupture between them might suggest. For example, the voting structure for legislation is carried over almost verbatim. The style of committee mandates, each defined by the ministry whose bills it examines, is the same. The urgent-amendment shortcut is identical.

The departures cluster in four places. The Bureau shrank from six posts to four, and committee formation moved from the plenary to the bureau: under the 2017 text, the plenary approved the allocation of members to committees, an unapproved committee was elected, and every committee elected its own officers.

The fall-back quorum is new; the 2017 text never lowered the bar for a plenary sitting. The chamber's outward and oversight machinery was removed: the 2017 procedures for scrutinizing legislative decrees, examining



treaties, withdrawing confidence from ministers, and receiving citizens' petitions with a thirty-day ministerial response deadline have no counterpart.

Control over the Assembly's term changed: the 2017 text allowed extension only by a law the Assembly itself passed in wartime, whereas the current arrangement places extension in exceptional circumstances with the presidency.

Members' individual protections are the counter-current: the immunity threshold is higher than in 2017, and forfeiture is more tightly bounded subject to the speech-rules exception discussed above.

04

THE BUREAU FORMATION

How was the Bureau formed, and who was elected to its leadership?

- The People's Assembly held its first session on **Sunday, 12 July 2026.**
- President Ahmed al-Sharaa and several ministers, including Foreign Minister Asaad al-Shaibani and Interior Minister Anas Khattab, attended the session, which the Chair of the Higher Committee for People's Assembly Elections, Mohammad Taha al-Ahmad, opened. Members took a collective constitutional oath in the President's presence.
- Of the Assembly's **210 members, 206 attended**. Instead of electing the speaker by **a majority rule** (as per the constitutional declaration), the assembly adopted **a plurality rule.**
- Election of the Speaker: **Dr. Abdul Hamid Akil al-Awak** was elected Speaker with 99 votes, ahead of Muayyad al-Qablawi (75 votes) and Mohammad Ramez Kourj (31 votes), out of the 206 members present (205 valid ballots plus one blank).
- Al-Awak, born in 1966 in Hasakah governorate, holds a law degree from Aleppo University (1990), a master's in administrative law from the Islamic University in Beirut (2009), and a doctorate in constitutional law from Beirut Arab University. He is a member of the Constitutional Declaration drafting committee and an assistant professor at Mardin Artuklu University in Turkey since 2016, in addition to lecturing at al-Furat University's law faculty. He entered the Assembly via the President's 70-name appointed list.
- Election of the Deputy Speakers: From a field of nine candidates, **Mustafa Musa** was elected First Deputy Speaker with 122 votes, and **Madonna Bashara** was elected Second Deputy Speaker with 67 votes. Musa, a pharmacist from Idlib governorate, previously chaired the Salvation Government's General Shura Council; Bashara holds a doctorate in civil engineering and teaches at Tishreen University in Latakia.
- Election of the Secretary: **Muayyad Habib** was elected Assembly Secretary with 87 votes from a field of six candidates. Habib was elected MP for Darayya (Rural Damrelations), has a degree in political science and international relations, and co-founded the Muqarabat Center for Political Development. Other candidates included Abdul Karim Barakat (47), Yasser Shahadeh (26), Omar Gharibo (23), Jaafar al-Sadiq Tahhan (11), and Aisha al-Hussein (11), and one ballot was blank.

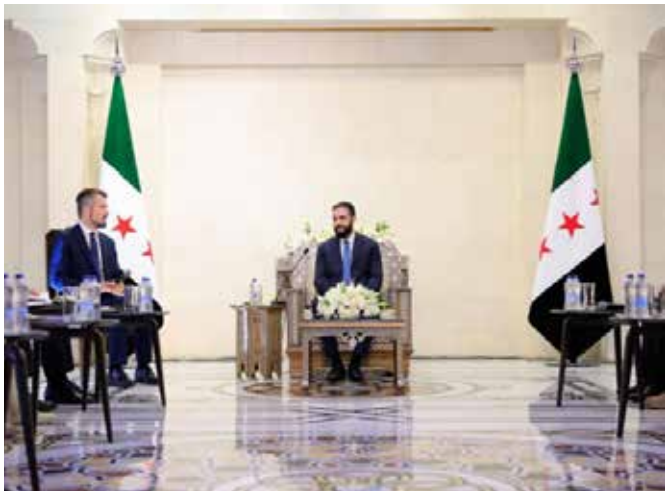

ANNEX B: THE TWENTY-SIX STANDING COMMITTEES

ARTICLE NUMBERS REFER TO THE INTERNAL BYLAW AS ADOPTED ON 30 JULY 2026. MANDATES ARE SUMMARISED FROM THE TEXT; ITALIC NOTES RECORD THE POSITION RELATIVE TO THE DRAFT CIRCULATED BEFORE THE DEBATE.

NO.	COMMITTEES	ARTICLE	MANDATE
1	**Constitutional and Legislative Affairs**	**34**	Examines the constitutionality of bills, legislative proposals and treaties against the Constitutional Declaration, ensures their legislative drafting, prepares the code of conduct, and handles membership and immunity matters.
2	**Budget and Accounts**	**35**	Examines the draft general budget submitted by the executive, together with all matters relating to the general budget and the final accounts.
3	**Financial Laws**	**36**	Examines draft laws and legislative proposals relating to financial legislation.
4	**Education and Instruction**	**37**	Examines draft laws and legislative proposals on general education, training, qualification and curricula.
5	**Economic Affairs**	**38**	Examines draft laws and legislative proposals relating to the ministries of economy, foreign trade, internal trade and consumer protection, and industry, and to the economic authorities.
6	**Local Administration and Development**	**39**	Examines draft laws and legislative proposals relating to the ministries of local administration and environment and of public works and housing, and bodies subordinate to them.
7	**Health**	**40**	Examines draft laws and legislative proposals relating to the Ministry of Health and bodies subordinate to it.
8	**Defense, National Security and Emergencies**	**41**	Examines draft laws and legislative proposals relating to the ministries of defense, interior, and emergencies and disasters, and bodies subordinate to them.
9	**Agriculture and Food Security**	**42**	Examines draft laws and legislative proposals relating to the Ministry of Agriculture and Agrarian Reform and to food security.

NO.	COMMITTEES	ARTICLE	MANDATE
10	**Public Freedoms and Human Rights**	**43**	Examines draft laws and legislative proposals on the rights and freedoms guaranteed by the Constitutional Declaration and by international agreements.
11	**Social Affairs and Labor**	**44**	Examines draft laws and legislative proposals relating to the ministries of social affairs and labor and of administrative development.
12	**Youth and Sports**	**45**	Examines draft laws and legislative proposals on youth and sports and on the role of popular organizations, professional syndicates, associations and youth centers in youth welfare.
13	**Media**	**46**	Examines draft laws and legislative proposals relating to the Ministry of Information and bodies subordinate to it.
14	**Communications, Digital Transformation and Information Technology**	**47**	Examines draft laws and legislative proposals relating to the Ministry of Communications and Technology and bodies subordinate to it.
15	**Transitional Justice and Civil Peace**	**48**	Examines draft laws and legislative proposals on the National Commission for Transitional Justice, with a view to general reconciliation.
16	**Victims and Martyrs of the Syrian Revolution Affairs**	**49**	Examines draft laws and legislative proposals on the families of martyrs of the Syrian revolution, on victims, the wounded and persons with disabilities arising from the crimes of the former regime, and on missing, forcibly disappeared and abducted persons and their families.
17	**Endowments and Religious Affairs**	**50**	Examines draft laws and legislative proposals relating to the Ministry of Endowments and Religious Affairs. The mandate now extends to promoting an inclusive national identity.
18	**Tourism**	**51**	Examines draft laws and legislative proposals relating to the Ministry of Tourism and matters connected to it.

NO.	COMMITTEES	ARTICLE	MANDATE
19	**Culture, Heritage and Cultural Diversity**	**52**	Examines draft laws and legislative proposals on the Ministry of Culture and on Syrian civilizational identity, heritage, antiquities and cultural diversity, and their preservation, protection and promotion.
20	**Energy**	**53**	Examines draft laws and legislative proposals relating to the Ministry of Energy and bodies subordinate to it.
21	**Transport and Navigation**	**54**	Examines draft laws and legislative proposals relating to the Ministry of Transport and institutions subordinate to it.
22	**Public Border Crossings and Customs**	**55**	Examines draft laws and legislative proposals on investment, reconstruction and sustainable development. The mandate now extends to the displaced.
23	**Investment, Reconstruction and Sustainable Development**	**56**	Examines draft laws and legislative proposals relating to the Ministry of Communications and Technology and bodies subordinate to it.
24	**Higher Education and Scientific Research**	**57**	Examines draft laws and legislative proposals on higher education and scientific research, including universities and research institutions, and safeguards their academic independence and scientific freedom under the law.
25	**Family and Women**	**58**	Examines draft laws and legislative proposals on family, women and childhood.
26	**Diplomatic and Consular Affairs**	**59**	Confined to legislation organizing the diplomatic and consular corps. ***In the initial circulated draft, this committee was not listed.***
-	**Complaints and Oversight** *Abolished*	-	***In the initial circulated draft, this committee was confined to citizens' complaints and to administrative and financial corruption referred to it by the Speaker and relating to the Assembly itself. It was abolished in the adopted text.***

ANNEX C: THE 2017 COMMITTEES AND WHERE THEY WENT

THE SEVENTEEN STANDING COMMITTEES LISTED AT ARTICLE 36 OF THE INTERNAL BYLAW OF 30 JULY 2017, AND THEIR POSITION IN THE TEXT ADOPTED ON 30 JULY 2026.

2017 committee (Art. 36)	Position in the 2026 text	ARTICLE
Constitutional and Legislative Affairs	*Retained under the same name*	**34**
Budget and Accounts	*Retained under the same name*	**35**
Financial Laws	*Retained under the same name*	**36**
Arab, Foreign and Expatriate Affairs	*No successor. Diplomatic and Consular Affairs is confined to the corps; the expatriate portfolio has no home.*	**--**
Education, Instruction and Scientific Research	*Divided into Education and Instruction, and Higher Education and Scientific Research*	**37, 57**
Economic Affairs and Energy	*Divided into Economic Affairs, and Energy*	**38, 53**
Local Administration and Urban Development	*Local Administration and Development*	**39**
Services	*No successor. Subject matter dispersed to Health and to Transport and Navigation.*	**--**
National Security	*Defence, National Security and Emergencies*	**41**
Complaints and Oversight	*Abolished. No successor, and no committee inherits the petition procedure.*	**--**
Agriculture and Water Resources	*Agriculture and Food Security. Water resources is dropped from the committee's name.*	**42**
Public Freedoms and Human Rights	*Retained under the same name*	**43**
Social Affairs	*Social Affairs and Labor*	**44**
Youth and Sports	*Retained under the same name*	**45**
Media, Communications and Information Technology	*Divided into Media and Communications, Digital Transformation and Information Technology*	**46, 47**
National Reconciliation	*Transitional Justice and Civil Peace*	**48**
Martyrs and War Victims Affairs	*Victims and Martyrs of the Syrian Revolution Affairs*	**49**

05. ELECTIONS - FACTS & FIGURES



210
MEMBERS
(205 Seated)*

136
SEATS
ELECTED MEMBERS BY INDIRECT VOTES

69
SEATS
APPOINTED BY PRESIDENT AHMED AL-SHARRAA

7
ELECTED WOMEN

22
10.47%

15
APPOINTED WOMEN

* **3** VACANT SEATS (AS-SUWEIDA)

1 DECEASED MEMBER (IDLIB)

1 RESIGNED MEMBER (HOMS)

06. SEATS BY GOVERNORATES & GENDER

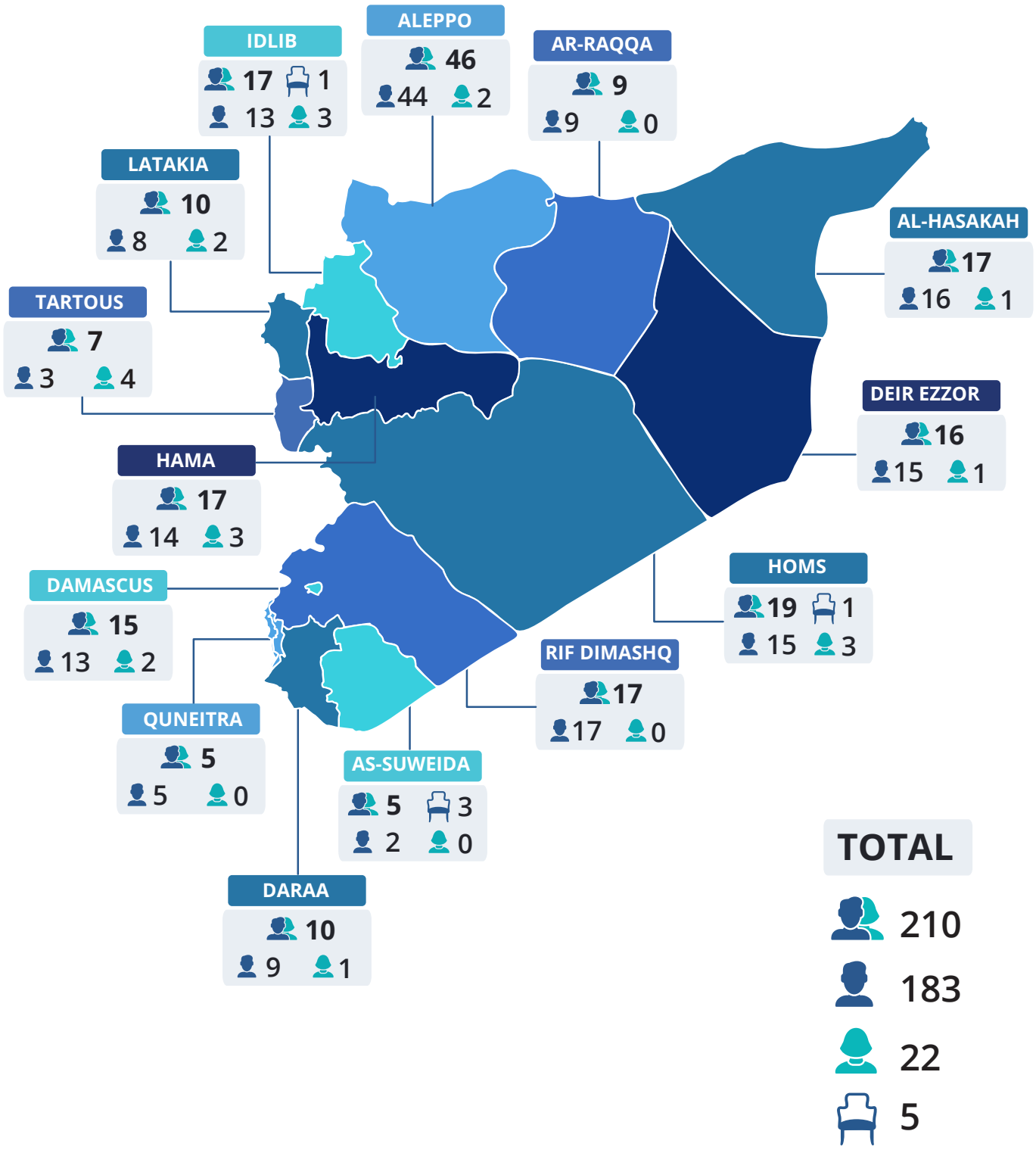

07. SYRIAN PEOPLE'S ASSEMBLY 2026

Bases: 210 statutory seats · 136 elected seats · 69 appointed seats · 205 seats in total. Every table states its own base. Although 137 members have been elected and 70 appointed, the statistics below are calculated on the basis of 136 elected and 69 appointed seats. This is because one elected member passed away before being seated, and one appointed member resigned after a public outcry accusing him of affiliation with the former regime.

7.1 CHAMBER COMPOSITION

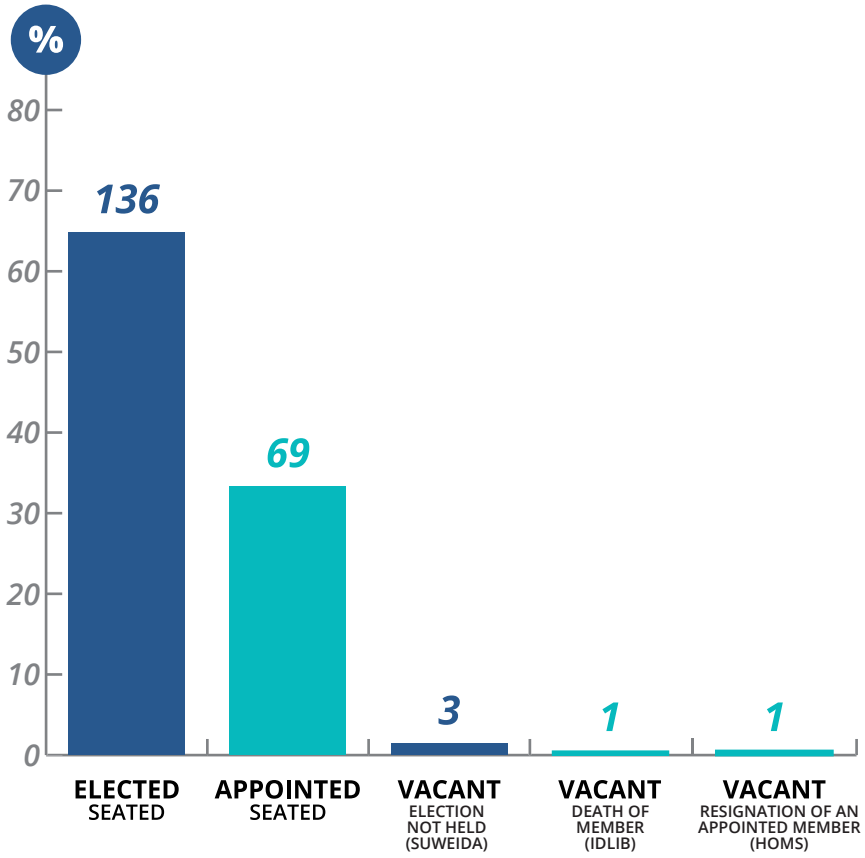

7.2 GENDER — SEATED MEMBERS

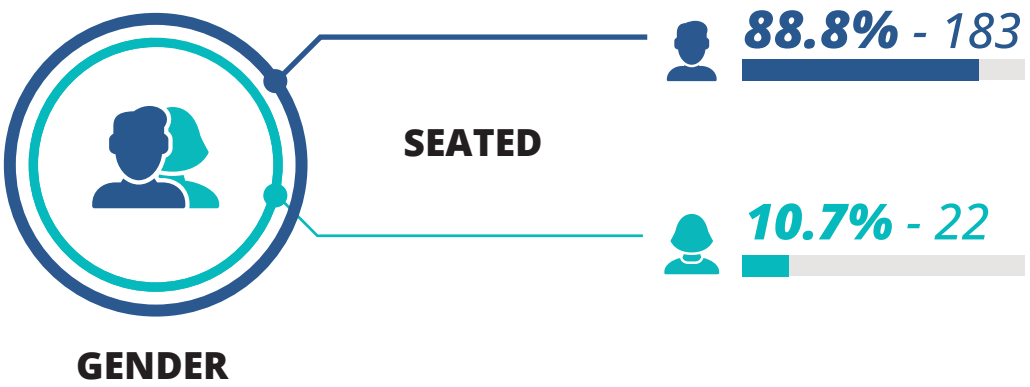

07. SYRIAN PEOPLE'S ASSEMBLY 2026

7.3 GENDER BY SEAT CHANNEL

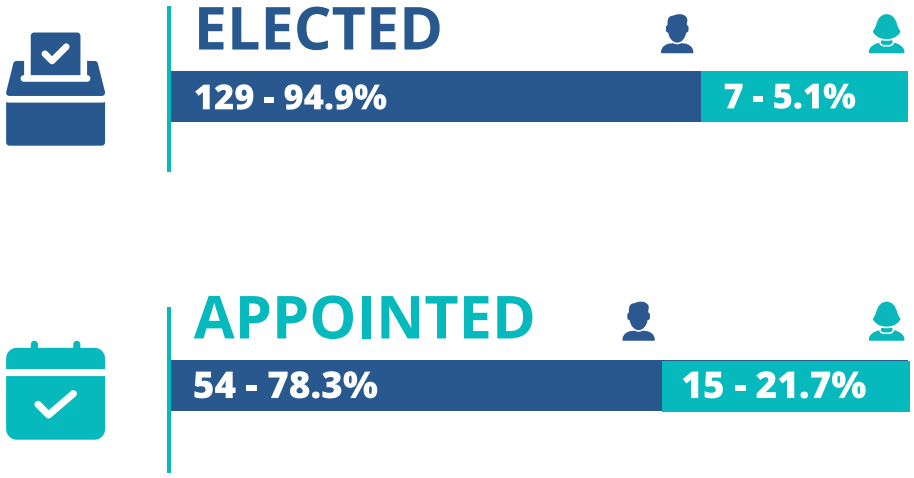

7.4 RELIGION — SEATED MEMBERS

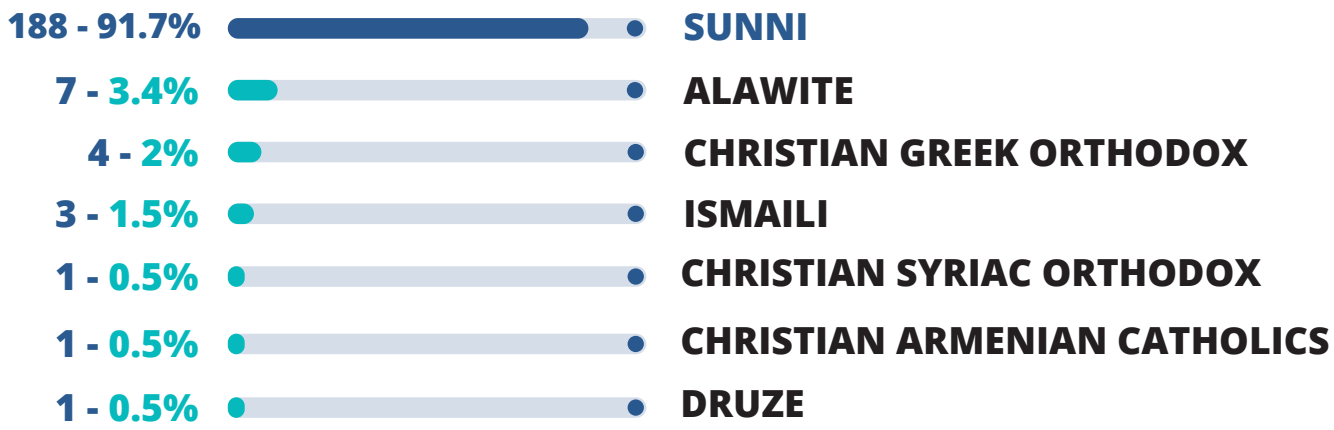

07. SYRIAN PEOPLE'S ASSEMBLY 2026

7.5 RELIGION BY SEAT CHANNEL

ELECTED

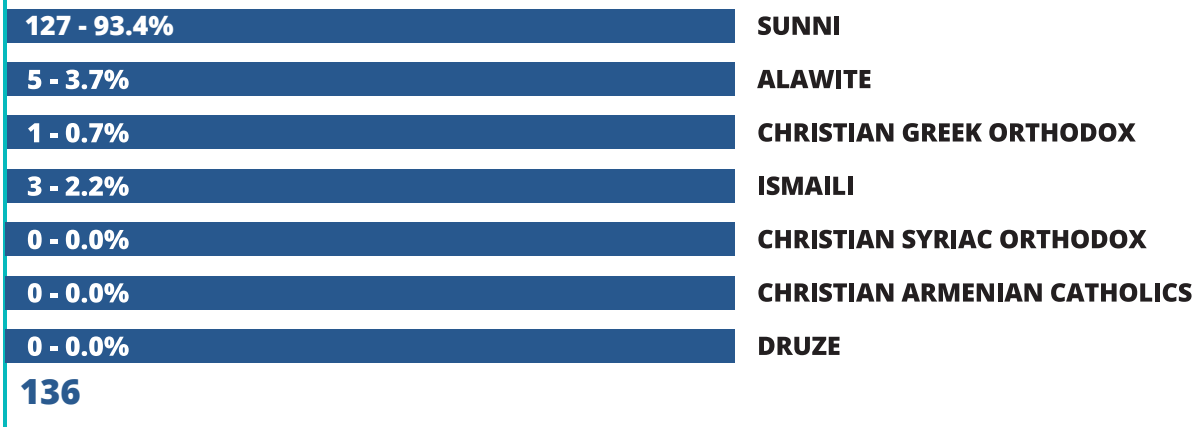

136

APPOINTED



69

07. SYRIAN PEOPLE'S ASSEMBLY 2026

7.6 ETHNICITY — SEATED MEMBERS

	SEATED	% OF 205
ARAB	180	87.8%
SYRIAN TURKMEN	12	5.9%
KURD	11	5.4%
ASSYRIAN	1	0.5%
CIRCASSIAN	1	0.5%
TOTAL	205	100.0%

7.7 ETHNICITY BY SEAT CHANNEL

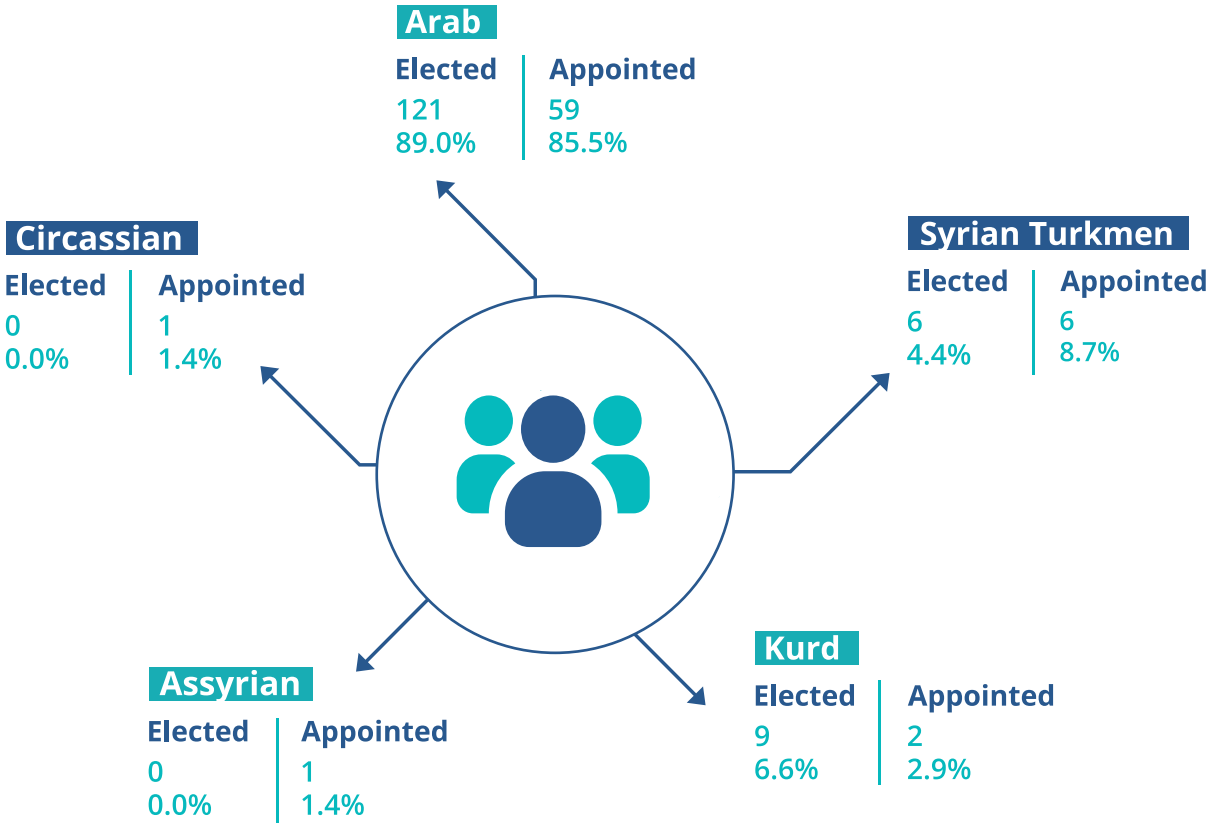

07. SYRIAN PEOPLE'S ASSEMBLY 2026

7.8 SEATS BY GOVERNORATE

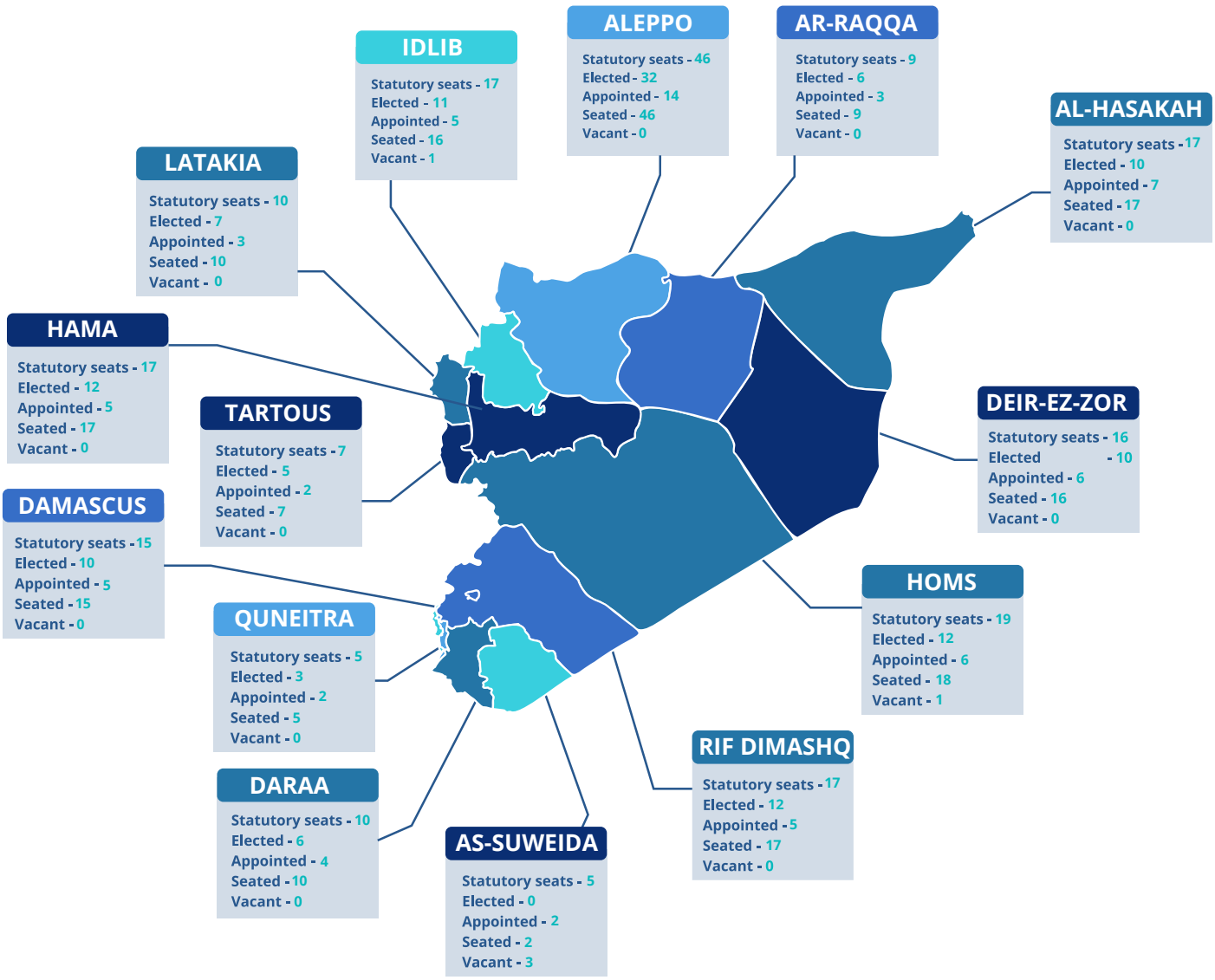

STATUTORY SEATS	ELECTED	APPOINTED	SEATED	VACANT
210	136	69	205	5

7.9 GENDER BY GOVERNORATE



16	AL-HASAKAH	1	5.90%
44	ALEPPO	2	4.30%
9	AR-RAQQA	0	0.00%
2	AS-SUWEIDA	0	0.00%
13	DAMASCUS	2	13.30%
9	DARAA	1	10.00%
15	DEIR-EZ-ZOR	1	6.20%
14	HAMA	3	17.60%
15	HOMS	3	16.70%
13	IDLIB	3	18.80%
8	LATAKIA	2	20.00%
5	QUNEITRA	0	0.00%
17	RIF DIMASHQ	0	0.00%
3	TARTOUS	4	57.10%
183	TOTAL	22	10.70%

07. SYRIAN PEOPLE'S ASSEMBLY 2026

7.10 AGE DISTRIBUTION

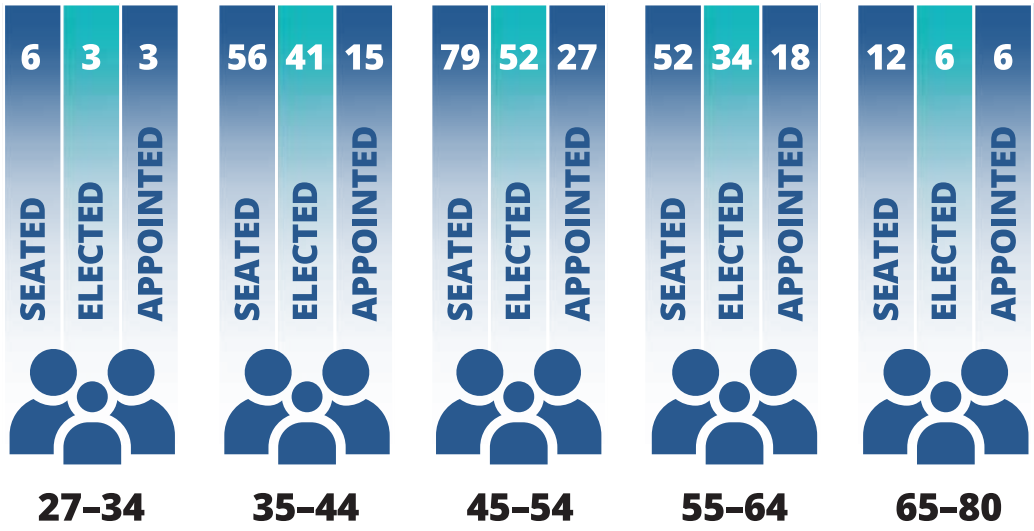

7.11 AGE SUMMARY

		All seated	Elected	Appointed
01	MEAN AGE	49.7	49.4	50.4
02	MEDIAN AGE	48	48	50
03	YOUNGEST	27	27	27
04	OLDEST	73	73	72

08. LIST OF 210 MEMBERS BY GOVERNORATE & ELECTORAL DISTRICT

136 ELECTED (E), 69 APPOINTED (A), 3 VACANT SEATS, 1 DECEASED MEMBER, 1 RESIGNED AFTER APPOINTMENT

01

GOVERNORATE : AL-HASAKAH

1. ABDALLAH ABDEL HAMID ABDALLAH / RAS AL AYN (E)
2. IBRAHIM MUSTAFA ALI (HABASH) / AL-HASAKAH (E)
3. OMAR AL-HAYIS / AL-HASAKAH (E)
4. FASLA AL-YOUSEF / AL-HASAKAH (E)
5. KIM HUSSEIN IBRAHIM / QAMISHLI (E)
6. RADWAN OTHMAN SIDO / QAMISHLI (E)
7. ABDUL HALIM KHADER AL-ALI / QAMISHLI (E)
8. MAHMOUD MADI AL-ALI / QAMISHLI (E)
9. AHMED ABDULLAH MURAD / AL-MALIKIYAH (E)
10. ALWAN AYED AL-ALI / AL-MALIKIYAH (E)
11. AHMAD NAWAF AL-JARBA (A)
12. ABDULHAMID AKEEL AL-AWWAK (A)
13. ABDULHAKIM HAWWAS BASHAR (A)
14. GABRIEL MOSHE KORIA (A)
15. MOHAMMAD SAEED ABDULQADER AL-HASSO (A)
16. MUSTAFA ABDULRAHMAN ABDI (A)
17. YASSER SULEIMAN MANSOUR AL-HILALİ (A)

02

GOVERNORATE : ALEPPO

1. BASHIR ALITO / AZAZ (E)
2. MUAYAD QABTOUR / AZAZ (E)
3. JAAFAR AL-TAHHAN / AZAZ (E)
4. AHMED ABDULLAH MAHMOUD SALEH / ATARIB (E)
5. MOHAMMED FAWAZ AL-MAHALI / AL BAB (E)
6. OSAMA NAOUS / AL BAB (E)

7. TARIQ SALO / AL BAB E
8. GHASSAN AL-ABDULLAH / SAFIRAH & DEIR HAFER E
9. OMAR GHARIBOU / SAFIRAH & DEIR HAFER E
10. AZAM KHANJI / JABAL SAMAAN E
11. MAHID ISSA / JABAL SAMAAN E
12. ABDUL KARIM AKIDI / JABAL SAMAAN E
13. ALI AL-JASSIM / JABAL SAMAAN E
14. ABDUL QADIR KHOJA / JABAL SAMAAN E
15. AREF RAZOUK / JABAL SAMAAN E
16. AQEEL HUSSEIN / JABAL SAMAAN E
17. MAHMOUD MUSTAFA / JABAL SAMAAN E
18. ABDUL AZIZ MAGHRIBI / JABAL SAMAAN E
19. TAMAM AL-LOUDAAMI / JABAL SAMAAN E
20. MOHAMED RAMEZ KORJ / JABAL SAMAAN E
21. AMMAR TAWUZ / JABAL SAMAAN E
22. BASHAR HAWI / JABAL SAMAAN E
23. AHMED HARIRI / JABAL SAMAAN E
24. TARIQ HAMAD / JARABLUS E
25. RANKIN MOHAMMED ABDO / AFRIN E
26. SHEIKH SAEED SHEIKH ISMAIL ZADEH / AFRIN E
27. MOHAMMED SIDOU SIDOU / AFRIN E
28. IBRAHIM KHALIL AL-TALIB / MANBIJ E
29. MUSTAFA OMAR HAJ ABDULLAH / MANBIJ E
30. AHMED IDRIS AL-TAAN / MANBIJ E
31. FARHAD SHAHIN / AYN AL-ARAB E
32. SHAWAKH AL-ASSAF / AYN AL-ARAB E
33. AHMAD OMAR ZEIDAN A
34. HOSSAM EDDINE MOHAMMAD ZAKARIA TATARI A
35. HUSSEIN ABDULRAHMAN AL-ALI A
36. HUSSEIN MOHAMMED ASSAF A
37. ABDULRAHMAN MAJHEM MUSTAFA A
38. ABDULKARIM AHMAD BARAKAT A
39. ABDULMONEIM MOHAMMAD AL-NASSIF A
40. LARA FATHI QADEED A
41. MOHAMMAD IBRAHIM HAJJ OTHMAN A
42. MOHAMMAD ALI MOHAMMAD YASEEN A
43. MUSTAFA YAHYA AKKOUSH A
44. MAHRAB MOHAMMAD AL-HAMMOUD A
45. WADIH MOHAMMAD HAJJ HAMMOUD A
46. MOHAMMAD YASSER ABDULKARIM AL-HAMIDI AL-HAMAD A

08. LIST OF 210 MEMBERS BY GOVERNORATE & ELECTORAL DISTRICT

136 ELECTED (E), 69 APPOINTED (A), 3 VACANT SEATS, 1 DECEASED MEMBER, 1 RESIGNED AFTER APPOINTMENT

03

GOVERNORATE : AR-RAQQA

1. KHALIL AL KANOO / TALL ABYAD (E)
2. SAAD FAHD ASH-SHOUEISH / TALL ABYAD (E)
3. AHMED MAHMOUD AL-KHALAF AL-SHALASH / AR-RAQQA (E)
4. AHMED MOHAMMED HASSAN AL-OMAR / AR-RAQQA (E)
5. MIQDAM ALI AL-JASH'AM / AR-RAQQA (E)
6. ABDULLAH MAJID AL-HAJJ ABD / TABQA (E)
7. AHMAD QADDOUR AL-AFDAL (A)
8. HAMMOUD IBRAHIM HASSAN AL-HAMMOUD (A)
9. KHALIL DARDEH AL-ABDULLAH (A)

04

GOVERNORATE : AS-SUWEIDA

1. SUBH AQLA AL-BADDAH (A)
2. LAITH WAHEED AL-BAL'OUS (A)
3. VACANT / AS-SWEIDA *(TO BE ELECTED)*
4. VACANT / SHAHBA *(TO BE ELECTED)*
5. VACANT / SALKHAD *(TO BE ELECTED)*

05

GOVERNORATE : DAMASCUS

1. NIZAR AL-MADANI / DAMASCUS E
2. HISHAM AL-AFYOUNI / DAMASCUS E
3. HASSAN AL-SHEIKHA / DAMASCUS E
4. MOHAMED WISSAM ZAGHLOUL / DAMASCUS E
5. AMMAR SHARQATLI / DAMASCUS E
6. ADNAN MUHAMMAD JAMAL AL-DIN AL-FAYOUMI AL-KHATIB / DAMASCUS E
7. MOHAMMED SAADI SAKARIA / DAMASCUS E
8. RADWAN MOHAMAD SABINATI / DAMASCUS E
9. MUHAMMAD BASIL HELM / DAMASCUS E
10. MOHAMMED FADI AL-HALABI / DAMASCUS E
11. SAMIRA AYMAN AL-WATTAR A
12. AISHA MOHAMMAD FAHAD AL-DIBS A
13. ABDULLAH ZUHAIR AL-ZAYED A
14. MOHAMMAD ZIAD AL-RIBAT (MU'TAZ QANAWATI) A
15. NAWAR ELIAS NAJMA A

06

GOVERNORATE : DARAA

1. ABDUL MAWLA EID AL-HARIRI / IZRA E
2. MUHAMMAD SURUR AL-MUDHIB / IZRA E
3. MUHAMMAD FAROUK AL-ASI / AS-SANAMAYN E
4. ADNAN MASALMA / DARAA E
5. NIZAR AL-RASHDAN / DARAA E
6. ABDUL RAHMAN AL-HARIRI / DARAA E
7. MUAYYAD HAYEL AL-QABLAWI A
8. MOHAMMAD IBRAHIM AL-ZA'BI A
9. NASSER MOHAMMAD KHAIR AL-HARIRI A
10. HANAN IBRAHIM AL-BALKHI A

08. LIST OF 210 MEMBERS BY GOVERNORATE & ELECTORAL DISTRICT

136 ELECTED (E), 69 APPOINTED (A), 3 VACANT SEATS, 1 DECEASED MEMBER, 1 RESIGNED AFTER APPOINTMENT

07

GOVERNORATE : DEIR-EZ-ZOR

1. MAHMOUD AL-AWIS / ALBUKAMAL (E)
2. AMIR AL-DANDAL / ALBUKAMAL (E)
3. OSAMA AL-ASSAF / ALBUKAMAL (E)
4. AYESH AL-KHALAF AL-ZARKA / AL-MAYADEEN (E)
5. MARWAN AL-NAZHAN / AL-MAYADEEN (E)
6. AMER AL-BASHIR / DEIR EZ-ZOR (E)
7. FAJR AL-AHMAD / DEIR EZ-ZOR (E)
8. KHALED AL-KHALAF / DEIR EZ-ZOR (E)
9. AHMED SHALASH / DEIR EZ-ZOR (E)
10. AKRAM AL-ASSAF / DEIR EZ-ZOR (E)
11. ISRAA ZUHAIR AL-MASHHOUR (A)
12. RAMI SHAHER AL-SALEH (A)
13. SAOUD FAISAL AL-NAJRES (A)
14. OMAR FAWAZ AL-MOHAMMAD ALSALEM (A)
15. MOHAMMAD MOUSSA AL-TARIHAH (A)
16. MOS'AB KHALIL SHEIKH JAD'AN AL-HAFEL (A)

08

GOVERNORATE : HAMA

1. ABDUL RAZZAQ YOUSSEF AL-ALIWI / AL-SUQAYLABIYAH (E)
2. ABDUL FATTAH HUSSEIN AL-UBAID / AL-SUQAYLABIYAH (E)
3. YASSER AL-SHAHADA / AS-SALAMIYAH (E)
4. BASSAM AL-HUSSEIN / HAMA (E)
5. TARIQ AL-MADANI / HAMA (E)

6. ABDULLAH ABDULLAH / HAMA E
7. MO'MENA ABDEL GHANI ARABO - NOUR AL-KHATIB / HAMA E
8. OSMAN AL-NAQQAR / HAMA E
9. ABDUL NASSER HAWSHAN / MAHARDAH E
10. IBRAHIM ABDULLAH AL-ABDULLAH (AL-ISBER) / MASYAF E
11. SAMER AHMED MOHAMMED / MASYAF E
12. ALI FAYEZ DAOUD / AS-SALAMIYAH E
13. KHALDOUN JAMAL AL-AHMAD A
14. DA'WA ABDULHAMID AL-AHDAB A
15. ROZINA AMER AL-LADHIQANI A
16. SUHEIL HABIB AL-FADEL A
17. ALAA HUSSEIN AL-MOUSA A

09

GOVERNORATE : HOMS

1. MUHAMMAD ABD AL-RAHMAN AYUB / RASTAN E
2. AHMED AL-SAMAEEL / AL-QUSAYR & AL-MUKHARRAM E
3. MAHMOUD AL-ASAAD / TADMUR E
4. SALEM AL-AHMAD / TALKALAKH E
5. WADDAH RAJAB / HOMS E
6. QUTAYBA AL-ISSA / HOMS E
7. NASSER AL-MUHAIMID / HOMS E
8. KINAN AL-NAHHAS / HOMS E
9. ABDULLAH GHANEM / HOMS E
10. NOUR MOHAMAD MOUAED AL-JANDALI / HOMS E
11. MUHAMMAD WALID BAKIR / HOMS E
12. NADER SANOFI / HOMS E
13. ASMAA FARHAN AL-SABAIE A
14. HAMZA JASSIM QABLAN A
15. EMAD YAQOUB BARQ A
16. MAHER ABDULWAHAB ALOUSH A
17. MUNDHER AHMAD SARAS A
18. HUDA ABDULBASET ATASSI A
19. VACANT ***(RESIGNED AFTER APPOINTMENT)***

08. LIST OF 210 MEMBERS BY GOVERNORATE & ELECTORAL DISTRICT

136 ELECTED (E), 69 APPOINTED (A), 3 VACANT SEATS, 1 DECEASED MEMBER, 1 RESIGNED AFTER APPOINTMENT

10

GOVERNORATE : IDLIB

1. ABDUL-HASEEB DAGHMASH / ARIHA (E)
2. TAHER ABDEL BAQI / ARIHA (E)
3. HUSSAM EL-DIN ABDEL-RAZZAQ DABIS / IDLIB (E)
4. MAZEN AHMED GHAZAL / IDLIB (E)
5. ABDUL RAZZAQ ASAAD AWAD / IDLIB (E)
6. MUSTAFA ABDEL-WAHAB MUSA / JISR AL-SHUGHUR (E)
7. IQBAL MANSOUR / HARIM (E)
8. WAGDY ZAIDO / HARIM (E)
9. KHALED MOHAMMED AL-SALOUM / KHAN SHAYKHUN (E)
10. FARAJ RAKAN AQDI / MA'ARRAT AL-NU'MAN (E)
11. MUHAMMAD FIRAS MUHAMMAD BADI' AL-JUNDI / MA'ARRAT AL-NU'MAN (E)
12. HASSAN IBRAHIM DAGHEEM (A)
13. FATIMA ABDULLATIF AL-YOUSSEF (A)
14. MOHAMMAD NAYEF BAL'AS (A)
15. MIRVAT MOHAMMAD SUBHI TOUTO (A)
16. NAJWA BAHJAT QASSAS (A)
17. VACANT *(DECEASED MEMBER)*

11

GOVERNORATE : LATAKIA

1. RIFA'A MUSTAFA AKRAM / AL HAFFA E
2. AWS FAIZ OTHMAN / QARDAHA E
3. RULA ABDULLAH DAYEH / LATAKIA E
4. JAMAL MAKIS / LATAKIA E
5. SAMER KARA ALI / LATAKIA E
6. RAMI MAHFOUZ / JABLEH E
7. ALI AGHA / JABLEH E
8. HASSAN MOHAMMAD SALEEM SOUFAN A
9. ISSA MOHAMMAD IBRAHIM ALEWI A
10. MADONNA SUHEIL BASHARA A

12

GOVERNORATE : QUNEITRA

1. TARIQ DHIAB / QUNEITRA E
2. JAMAL AL-NIMRI / QUNEITRA E
3. AMIN BASHIR / FIQ E
4. AYMAN MOHAMMAD AL-SHAQIRI A
5. YAHYA MOHAMMAD EMAD IBRAHIM A

08. LIST OF 210 MEMBERS BY GOVERNORATE & ELECTORAL DISTRICT

136 ELECTED (E), 69 APPOINTED (A), 3 VACANT SEATS, 1 DECEASED MEMBER, 1 RESIGNED AFTER APPOINTMENT

13

GOVERNORATE : RIF DIMASHQ

1. AYMAN ABDO SHAMO - AL-TALL (E)
2. IMAD AL-ASHRAFANI - ZABADANI (E)
3. KHALED ARAFAT ORABI - AL QUTAYFAH (E)
4. MOHAMMED SHARIF TALIB - AL-NABK (E)
5. MUAYAD HABIB - DARAYYA (E)
6. MUSTAFA SAQR - DOUMA (E)
7. HOSSAM HAMDAN - DOUMA (E)
8. NIZAR AL-SHAIB - DOUMA (E)
9. MUHAMMAD AZZAM HAIDAR - RIF DIMASHQ & YABROUD (E)
10. MOHAMMED SULEIMAN AL-DAHLA - RIF DIMASHQ & YABROUD (E)
11. HASSAN AHMED SAIF EL-DIN ATAYA - RIF DIMASHQ & YABROUD (E)
12. ALI MASOUD - QATANA (E)
13. BADR MOHYEDDIN JAMOUS (A)
14. HOSSAM EDDINE MAJED REZMEH (A)
15. MOHAMMAD YASSER DALWAN (A)
16. HAITHAM YOUSSEF AL-MA'SA'S (A)
17. ANAS MOHAMMAD AL-ABDAH (A)

14

GOVERNORATE : TARTOUS

1. LINA AIZOUQI - DURAYKISH - SHEIKH BADR (E)
2. MAY KHALOUF - SAFITA (E)
3. ABDUL RAZZAQ AL-RAYES - TARTOUS (E)
4. AZZAM AL-JAHJAH - TARTOUS (E)
5. AMJAD AKRAM ALI - BANIYAS (E)
6. SUMAYA MURAD MURAD (A)
7. FATIMA MOHAMMAD HAIDAR (A)

09. 22 FEMALE MEMBERS OF THE PEOPLE'S ASSEMBLY (7 ELECTED)



RULA ABDULLAH DAYEH

ELECTED

ELECTORAL DISTRICT: LATAKIA



RANKIN MOHAMMED ABDO

ELECTED

ELECTORAL DISTRICT: AFRIN

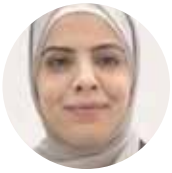

MO'MENA ABDEL GHANI ARABO - NOUR AL-KHATIB

ELECTED

ELECTORAL DISTRICT: HAMA



NOUR AL-JANDALI

ELECTED

ELECTORAL DISTRICT: HOMS



LINA AIZOUQI

ELECTED

ELECTORAL DISTRICT: DURAYKISH - SHEIKH BADR



MAY KHALOUF

ELECTED

ELECTORAL DISTRICT: SAFITA



FASLA AL-YOUSEF

ELECTED

ELECTORAL DISTRICT: AL-HASAKAH

10. 22 FEMALE MEMBERS OF THE PEOPLE'S ASSEMBLY (15 APPOINTED)



ASMAA FARHAN AL-SABAIE
APPOINTED
GOVERNORATE: HOMS



ISRAA ZUHAIR AL-MASHHOUR
APPOINTED
GOVERNORATE: DEIR-EZ-ZOR



HANAN IBRAHIM AL-BALKHI
APPOINTED
GOVERNORATE: DARAA



DA'WA ABDULHAMID
APPOINTED
GOVERNORATE: HAMA



ROZINA AMER AL-LADHIQANI
APPOINTED
GOVERNORATE: HAMA



SUMAYA MURAD MURAD
APPOINTED
GOVERNORATE: TARTOUS



SAMIRA AYMAN AL-WATTAR
APPOINTED
GOVERNORATE: DAMASCUS

10. 22 FEMALE MEMBERS OF THE PEOPLE'S ASSEMBLY (15 APPOINTED)



AISHA MOHAMMAD FAHAD AL-DIBS

APPOINTED

GOVERNORATE: DAMASCUS



FATIMA ABDULLATIF AL-YOUSSEF

APPOINTED

GOVERNORATE: IDLIB

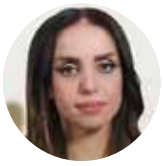

FATIMA MOHAMMAD HAIDAR

APPOINTED

GOVERNORATE: TARTOUS



LARA FATHI QADEED

APPOINTED

GOVERNORATE: ALEPPO



MADONNA SUHEIL BASHARA

APPOINTED

GOVERNORATE: LATAKIA



MIRVAT MOHAMMAD SUBHI TOUTO

APPOINTED

GOVERNORATE: IDLIB



NAJWA BAHJAT QASSAS

APPOINTED

GOVERNORATE: IDLIB



HUDA ABDULBASET ATASSI

APPOINTED

GOVERNORATE: HOMS

11. MEMBERS BY GOVERNORATE AND ELECTORAL DISTRICT

AL-HASAKAH

17 MEMBERS

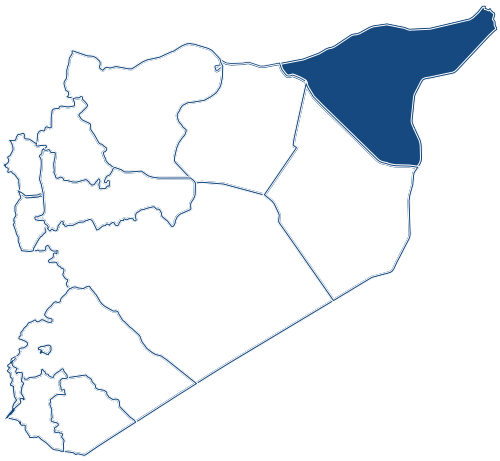

- ABDALLAH ABDEL HAMID ABDALLAH
- IBRAHIM MUSTAFA ALI (HABASH)
- OMAR AL-HAYIS
- FASLA AL-YOUSEF
- KIM HUSSEIN IBRAHIM
- RADWAN OTHMAN SIDO
- ABDUL HALIM KHADER AL-ALI
- MAHMOUD MADI AL-ALI
- AHMED ABDULLAH MURAD
- ALWAN AYED AL-ALI
- AHMAD NAWAF AL-JARBA
- ABDULHAMID AKEEL AL-AWWAK
- ABDULHAKIM HAWWAS BASHAR
- GABRIEL MOSHE KORIA
- MOHAMMAD SAEED ABDULQADER AL-HASSO
- MUSTAFA ABDULRAHMAN ABDI
- YASSER SULEIMAN MANSOUR AL-HILALI

AL-HASAKAH

AL-HASAKAH



ABDALLAH ABDEL HAMID ABDALLAH

- **ELECTED**
- ELECTORAL DISTRICT: RAS AL AYN
- GENDER: MALE
- YEAR OF BIRTH: 1988
- RELIGION: MUSLIM - SUNNI
- ETHNICITY: ARAB
- COMMITTEE: PUBLIC CROSSINGS AND CUSTOMS (MEMBER)
- BIOGRAPHY:

  Holds a master's in Islamic studies and a PhD in Arabic language. Served as a preacher in the Idlib Awqaf Directorate and on the general reconciliation committee under the Salvation Government. Official representative of Hasakah governorate at state events in 2025 and a member of the national Dialogue Conference.



IBRAHIM MUSTAFA ALI (HABASH)

- **ELECTED**
- ELECTORAL DISTRICT: AL-HASAKAH
- GENDER: MALE
- YEAR OF BIRTH: 1986
- RELIGION: MUSLIM - SUNNI
- ETHNICITY: ARAB
- COMMITTEE: MEDIA (MEMBER); PUBLIC CROSSINGS AND CUSTOMS (MEMBER)
- BIOGRAPHY:

  Media activist from Hasakah who joined the protest movement in its early days. He served as media advisor to the presidential team in Hasakah.

AL-HASAKAH



OMAR AL-HAYIS

- **ELECTED**
- ELECTORAL DISTRICT: AL-HASAKAH
- GENDER: MALE
- YEAR OF BIRTH: 1986
- RELIGION: MUSLIM - SUNNI
- ETHNICITY: ARAB
- COMMITTEE: DIPLOMATIC AND CONSULAR AFFAIRS (MEMBER)
- BIOGRAPHY:

  English literature graduate of Damascus University, from Shaddadi; a civil figure with tribal standing who has remained committed to the peaceful protest movement since 2011.



FASLA AL-YOUSEF

- **ELECTED**
- ELECTORAL DISTRICT: AL-HASAKAH
- GENDER: FEMALE
- YEAR OF BIRTH: 1970
- RELIGION: MUSLIM - SUNNI
- ETHNICITY: KURDISH
- COMMITTEE: CONSTITUTIONAL AND LEGISLATIVE AFFAIRS (MEMBER)
- BIOGRAPHY:

  Educator and veteran Kurdish politician active since 1987. Secretary of the Kurdistan Democratic Unity Party and a member of the presidency of the Kurdish National Council, with a career spanning party organising and women's empowerment.

AL-HASAKAH



KIM HUSSEIN IBRAHIM

- **ELECTED**
- ELECTORAL DISTRICT: QAMISHLI
- GENDER: MALE
- YEAR OF BIRTH: 1980
- RELIGION: MUSLIM - SUNNI
- ETHNICITY: KURDISH
- COMMITTEE: TRANSPORT AND NAVIGATION (CHAIR)
- BIOGRAPHY:

  Kurdish politician from the Kabara tribe and a member of the Kurdish Democratic Progressive Party in Syria. He holds a law degree.



RADWAN OTHMAN SIDO

- **ELECTED**
- ELECTORAL DISTRICT: QAMISHLI
- GENDER: MALE
- YEAR OF BIRTH: 1973
- RELIGION: MUSLIM - SUNNI
- ETHNICITY: KURDISH
- COMMITTEE: CONSTITUTIONAL AND LEGISLATIVE AFFAIRS (MEMBER) ; TRANSITIONAL JUSTICE AND CIVIL PEACE (MEMBER)
- BIOGRAPHY:

  Lawyer and general coordinator of the legal office and legal body of the Kurdish National Council (ENKS). Among the most prominent voices on constitutional and legal reform during the transitional period, he called in 2025 for articles of the constitutional declaration to be amended.

AL-HASAKAH



ABDUL HALIM KHADER AL-ALI

- **ELECTED**
- ELECTORAL DISTRICT: QAMISHLI
- GENDER: MALE
- YEAR OF BIRTH: 1987
- RELIGION: MUSLIM - SUNNI
- ETHNICITY: ARAB
- COMMITTEE: ENERGY (SECRETARY) ; YOUTH AND SPORTS (MEMBER)
- BIOGRAPHY:
  General surgeon with a master's in health administration. He worked as a field doctor around Damascus and in hospitals in Hasakah governorate, and with internationally supported local health associations.



MAHMOUD MADI AL-ALI

- **ELECTED**
- ELECTORAL DISTRICT: QAMISHLI
- GENDER: MALE
- YEAR OF BIRTH: 1966
- RELIGION: MUSLIM - SUNNI
- ETHNICITY: ARAB
- COMMITTEE: TOURISM (CHAIR)
- BIOGRAPHY:
  Arabic-language teacher from south of Qamishli. He was dismissed from his post for his opposition activity and displaced to Turkey.

AL-HASAKAH



AHMED ABDULLAH MURAD

- **ELECTED**
- ELECTORAL DISTRICT: AL-MALIKIYAH
- GENDER: MALE
- YEAR OF BIRTH: 1977
- RELIGION: MUSLIM - SUNNI
- ETHNICITY: KURDISH
- COMMITTEE: EDUCATION (MEMBER)
- BIOGRAPHY:
  Mathematics teacher and a leading figure in the Kurdish National Council.



ALWAN AYED AL-ALI

- **ELECTED**
- ELECTORAL DISTRICT: AL-MALIKIYAH
- GENDER: MALE
- YEAR OF BIRTH: 1981
- RELIGION: MUSLIM - SUNNI
- ETHNICITY: ARAB
- COMMITTEE: SOCIAL AFFAIRS AND LABOR (DEPUTY CHAIR) ; HEALTH (MEMBER)
- BIOGRAPHY:
  Surgeon at Al-Bairouni University Hospital in the Damascus countryside.

AL-HASAKAH



AHMAD NAWAF AL-JARBA

- **APPOINTED**
- ELECTORAL DISTRICT: N/A
- GENDER: MALE
- YEAR OF BIRTH: 1963
- RELIGION: MUSLIM - SUNNI
- ETHNICITY: ARAB
- COMMITTEE: DEFENSE, NATIONAL SECURITY AND EMERGENCIES (MEMBER) ; AGRICULTURE AND FOOD SECURITY (MEMBER)
- BIOGRAPHY:
  A sheikh of the Shammar tribe from Hasakah governorate, active in the Tribes Gathering for the Liberation of the Syrian Jazira.



ABDULHAMID AKEEL AL-AWWAK

- **APPOINTED**
- ELECTORAL DISTRICT: N/A
- GENDER: MALE
- YEAR OF BIRTH: 1966
- RELIGION: MUSLIM - SUNNI
- ETHNICITY: ARAB
- COMMITTEE: SPEAKER OF THE HOUSE
- BIOGRAPHY:
  Constitutional law expert with a doctorate from Beirut Arab University and assistant professor at Mardin Artuklu University. Chaired the committee that drafted the 2025 constitutional declaration and served as legal adviser to the Stabilization Support Unit.

AL-HASAKAH



ABDULHAKIM HAWWAS BASHAR

- **APPOINTED**
- ELECTORAL DISTRICT: N/A
- GENDER: MALE
- YEAR OF BIRTH: 1958
- RELIGION: MUSLIM - SUNNI
- ETHNICITY: KURDISH
- COMMITTEE: LOCAL ADMINISTRATION AND DEVELOPMENT (MEMBER) ; CULTURE, HERITAGE AND CULTURAL DIVERSITY (MEMBER)
- BIOGRAPHY:

  Syrian Kurdish pediatrician and politician, former secretary of the Kurdish Democratic Party in Syria (al-Parti) and co-founder of the Damascus Declaration for National Democratic Change. He is a former president of the Kurdish National Council and its former representative to the Geneva peace talks on Syria, and a current member of the political bureau of the Kurdistan Democratic Party – Syria.



GABRIEL MOSHE KORIA

- **APPOINTED**
- ELECTORAL DISTRICT: N/A
- GENDER: MALE
- YEAR OF BIRTH: 1962
- RELIGION: CHRISTIAN - SYRIAC ORTHODOX
- ETHNICITY: ASSYRIAN
- COMMITTEE: TRANSITIONAL JUSTICE AND CIVIL PEACE (MEMBER) ; CULTURE, HERITAGE AND CULTURAL DIVERSITY (MEMBER)
- BIOGRAPHY:

  Assyrian politician and agricultural engineer from Qamishli, a graduate of Aleppo University (1984). A senior leader of the Assyrian Democratic Organization, where he heads the political bureau and the foreign relations office, and a contributor to the Damascus Declaration. He was detained for his political views between 2013 and 2016, and is a former member of the Constitutional Committee under the Geneva process.

AL-HASAKAH



MOHAMMAD SAEED ABDULQADER AL-HASSO

- **APPOINTED**
- ELECTORAL DISTRICT: N/A
- GENDER: MALE
- YEAR OF BIRTH: 1965
- RELIGION: MUSLIM - SUNNI
- ETHNICITY: ARAB
- COMMITTEE: AGRICULTURE AND FOOD SECURITY (MEMBER) ; ENERGY (MEMBER)
- BIOGRAPHY:
  Known as 'Abu Dana'; a prominent sheikh of the Arab tribes of the Jazira region.



MUSTAFA ABDULRAHMAN ABDI

- **APPOINTED**
- ELECTORAL DISTRICT: N/A
- GENDER: MALE
- YEAR OF BIRTH: 1960
- RELIGION: MUSLIM - SUNNI
- ETHNICITY: KURDISH
- COMMITTEE: HEALTH (MEMBER) ; PUBLIC FREEDOMS AND HUMAN RIGHTS (MEMBER) ; DIPLOMATIC AND CONSULAR AFFAIRS (MEMBER)
- BIOGRAPHY:
  Urologist from the Hasakah countryside and a graduate of Aleppo University. He founded the Kurdish Salvation Movement in 2016. He is a member of the presidential team monitoring implementation of the 29 January agreement with the SDF.

AL-HASAKAH



YASSER SULEIMAN MANSOUR AL-HILALI

- **APPOINTED**
- ELECTORAL DISTRICT: N/A
- GENDER: MALE
- YEAR OF BIRTH: 1969
- RELIGION: MUSLIM - SUNNI
- ETHNICITY: ARAB
- COMMITTEE: EDUCATION (MEMBER)
- BIOGRAPHY:

  Representative and official spokesperson for joint service and administrative files in northern and eastern Syria.

11. MEMBERS BY GOVERNORATE AND ELECTORAL DISTRICT

ALEPPO

46 MEMBERS

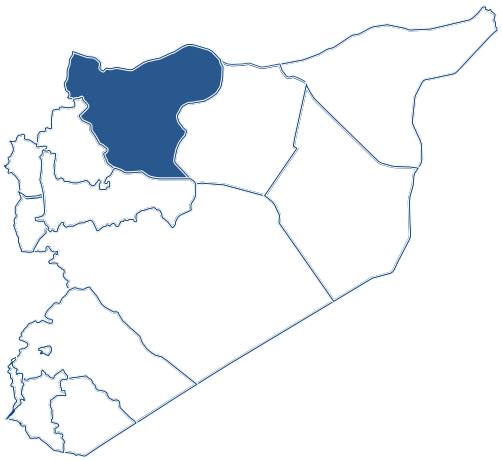

- BASHIR ALITO
- MUAYAD QABTOUR
- JAAFAR AL-TAHHAN
- AHMED ABDULLAH MAHMOUD SALEH
- MOHAMMED FAWAZ AL-MAHALI
- OSAMA NAOUS
- TARIQ SALO
- GHASSAN AL-ABDULLAH
- OMAR GHARIBOU
- AZAM KHANJI
- MAHID ISSA
- ABDUL KARIM AKIDI
- ALI AL-JASSIM
- ABDUL QADIR KHOJA
- AREF RAZOUK
- AQEEL HUSSEIN
- MAHMOUD MUSTAFA
- ABDUL AZIZ MAGHRIBI
- TAMAM AL-LOUDAAMI
- MOHAMED RAMEZ KORJ
- AMMAR TAWUZ
- BASHAR HAWI
- AHMED HARIRI

11. MEMBERS BY GOVERNORATE AND ELECTORAL DISTRICT

ALEPPO

46 MEMBERS

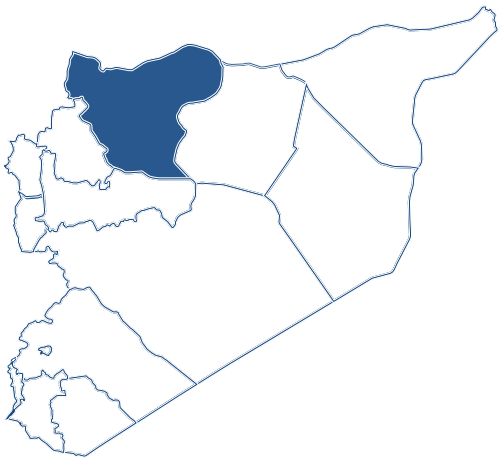

- TARIQ HAMAD
- RANKIN MOHAMMED ABDO
- SHEIKH SAEED SHEIKH ISMAIL ZADEH
- MOHAMMED SIDOU SIDOU
- IBRAHIM KHALIL AL-TALIB
- MUSTAFA OMAR HAJ ABDULLAH
- AHMED IDRIS AL-TAAN
- FARHAD SHAHIN
- SHAWAKH AL-ASSAF
- AHMAD OMAR ZEIDAN
- HOSSAM EDDINE MOHAMMAD ZAKARIA TATARI
- HUSSEIN ABDULRAHMAN AL-ALI
- HUSSEIN MOHAMMED ASSAF
- ABDULRAHMAN MAJHEM MUSTAFA
- ABDULKARIM AHMAD BARAKAT
- ABDULMONEIM MOHAMMAD AL-NASSIF
- LARA FATHI QADEED
- MOHAMMAD IBRAHIM HAJJ OTHMAN
- MOHAMMAD ALI MOHAMMAD YASEEN
- MUSTAFA YAHYA AKKOUSH
- MAHRAB MOHAMMAD AL-HAMMOUD
- WADIH MOHAMMAD HAJJ HAMMOUD
- MOHAMMAD YASSER ABDULKARIM AL-HAMIDI AL-HAMAD

ALEPPO



BASHIR ALITO

- **ELECTED**
- ELECTORAL DISTRICT: AZAZ
- GENDER: MALE
- YEAR OF BIRTH: 1964
- RELIGION: MUSLIM - SUNNI
- ETHNICITY: ARAB
- COMMITTEE: INVESTMENT, RECONSTRUCTION AND SUSTAINABLE DEVELOPMENT (MEMBER)
- BIOGRAPHY:
  Early participant in the 2011 protest movement who co-founded Tal Rifaat's first local council and chaired it until 2014, then headed the Free Aleppo Governorate Council (2014–2016). Holds master's degrees in business administration and in political science and international relations; served as political representative for the displaced communities of the northern Aleppo countryside.



MUAYAD QABTOUR

- **ELECTED**
- ELECTORAL DISTRICT: AZAZ
- GENDER: MALE
- YEAR OF BIRTH: 1987
- RELIGION: MUSLIM - SUNNI
- ETHNICITY: ARAB
- COMMITTEE: HEALTH (MEMBER) ; CULTURE, HERITAGE AND CULTURAL DIVERSITY (MEMBER)
- BIOGRAPHY:
  Prominent surgeon in northern Aleppo's health sector since 2012, co-founding several hospitals and medical centres. Director general of Dr. Mohammed Wassim Maaz Academic Hospital and a member of the Syrian Doctors' Syndicate council.

ALEPPO



JAAFAR AL-TAHHAN

- **ELECTED**
- ELECTORAL DISTRICT: AZAZ
- GENDER: MALE
- YEAR OF BIRTH: 1978
- RELIGION: MUSLIM - SUNNI
- ETHNICITY: ARAB
- COMMITTEE: FINANCIAL LAWS (MEMBER) ; INVESTMENT, RECONSTRUCTION AND SUSTAINABLE DEVELOPMENT (MEMBER)
- BIOGRAPHY:
  Director of the Madad Association's Azaz office and author with the Syrian Future Movement.



AHMED ABDULLAH MAHMOUD SALEH

- **ELECTED**
- ELECTORAL DISTRICT: ATARIB
- GENDER: MALE
- YEAR OF BIRTH: 1970
- RELIGION: MUSLIM - SUNNI
- ETHNICITY: ARAB
- COMMITTEE: FINANCIAL LAWS (MEMBER) ; TRANSITIONAL JUSTICE AND CIVIL PEACE (MEMBER)
- BIOGRAPHY:
  Lawyer specialising in criminal and civil cases, with a law degree from Aleppo University. An early participant in the protest movement in Atarib, he helped establish reconciliation and community committees and contributed to founding Al-Eis Hospital.

ALEPPO



MOHAMMED FAWAZ AL-MAHALI

- **ELECTED**
- ELECTORAL DISTRICT: AL BAB
- GENDER: MALE
- YEAR OF BIRTH: 1999
- RELIGION: MUSLIM - SUNNI
- ETHNICITY: ARAB
- COMMITTEE: TRANSPORT AND NAVIGATION (DEPUTY CHAIR) ; LOCAL ADMINISTRATION AND DEVELOPMENT (MEMBER)
- BIOGRAPHY:
  From the city of Al Bab; holds postgraduate qualifications in engineering project management.



OSAMA NAOUS

- **ELECTED**
- ELECTORAL DISTRICT: AL BAB
- GENDER: MALE
- YEAR OF BIRTH: 1980
- RELIGION: MUSLIM - SUNNI
- ETHNICITY: ARAB
- COMMITTEE: YOUTH AND SPORTS (DEPUTY CHAIR) ; LOCAL ADMINISTRATION AND DEVELOPMENT (MEMBER)
- BIOGRAPHY:
  Civil activist from Al Bab engaged in the peaceful protest movement.

ALEPPO



TARIQ SALO

- **ELECTED**
- ELECTORAL DISTRICT: AL BAB
- GENDER: MALE
- YEAR OF BIRTH: 1984
- RELIGION: MUSLIM - SUNNI
- ETHNICITY: SYRIAN TURKMEN
- COMMITTEE: CULTURE, HERITAGE AND CULTURAL DIVERSITY (CHAIR) ; PUBLIC FREEDOMS AND HUMAN RIGHTS (MEMBER)BIOGRAPHY:
  Academic and researcher of Turkmen background with a doctorate in media and international communication studies. Chairs the board of the Union of Syrian Turkmen Associations.



GHASSAN AL-ABDULLAH

- **ELECTED**
- ELECTORAL DISTRICT: SAFIRAH & DEIR HAFER
- GENDER: MALE
- YEAR OF BIRTH: 1971
- RELIGION: MUSLIM - SUNNI
- ETHNICITY: ARAB
- COMMITTEE: HEALTH (MEMBER)
- BIOGRAPHY:
  Veterinarian and chairman of the Aleppo branch council of the Veterinary Syndicate (2025). Trained initially as an air force pilot before qualifying in veterinary medicine in 1998. Long engaged in relief work and in organisations for the displaced of Safirah, including chairing the Revolutionary Body for the Forcibly Displaced and Internally Displaced of Safirah City (2019–2022).

ALEPPO



OMAR GHARIBOU

- **ELECTED**
- ELECTORAL DISTRICT: SAFIRAH & DEIR HAFER
- GENDER: MALE
- YEAR OF BIRTH: 1982
- RELIGION: MUSLIM - SUNNI
- ETHNICITY: KURDISH
- COMMITTEE: SOCIAL AFFAIRS AND LABOR (MEMBER)
- BIOGRAPHY:
  PhD researcher in political science and international relations, with a master's degree awarded with honours and a degree in Sharia from Damascus University. First head of the local council in Tal Aran, member of the general assembly of the Free Aleppo Governorate Council, and a former prisoner at Saydnaya, with more than 13 years in humanitarian work.



AZAM KHANJI

- **ELECTED**
- ELECTORAL DISTRICT: JABAL SAMAAN
- GENDER: MALE
- YEAR OF BIRTH: 1969
- RELIGION: MUSLIM - SUNNI
- ETHNICITY: ARAB
- COMMITTEE: YOUTH AND SPORTS (MEMBER) ; HIGHER EDUCATION AND SCIENTIFIC RESEARCH (MEMBER)
- BIOGRAPHY:
  Educational administrator with postgraduate studies in English literature. Directed schools, an orphanage and the Islamic Charitable Society in Aleppo; heads Education Without Borders – Midad al-Ma'rifa, and advises the Aleppo governor on education.

ALEPPO



MAHID ISSA

- **ELECTED**
- ELECTORAL DISTRICT: JABAL SAMAAN
- GENDER: MALE
- YEAR OF BIRTH: 1997
- RELIGION: MUSLIM - SUNNI
- ETHNICITY: SYRIAN TURKMEN
- COMMITTEE: CONSTITUTIONAL AND LEGISLATIVE AFFAIRS (MEMBER) ; ENERGY (MEMBER)
- BIOGRAPHY:

  Lawyer of Turkmen background and member of the Gaziantep Bar Association, with postgraduate studies in law and international relations. Directs a group of companies in construction and oil trading.



ABDUL KARIM AKIDI

- **ELECTED**
- ELECTORAL DISTRICT: JABAL SAMAAN
- GENDER: MALE
- YEAR OF BIRTH: 1960
- RELIGION: MUSLIM - SUNNI
- ETHNICITY: ARAB
- COMMITTEE: ENERGY (DEPUTY CHAIR)
- BIOGRAPHY:

  Electrical engineer, academic and project manager; lecturer at Aleppo University and long-serving member of committees of the Engineers' Syndicate. Member of the Aleppo Governorate Council (1991–1995) and of the Free Aleppo Governorate Council since its founding.

ALEPPO



ALI AL-JASSIM

- **ELECTED**
- ELECTORAL DISTRICT: JABAL SAMAAN
- GENDER: MALE
- YEAR OF BIRTH: 1968
- RELIGION: MUSLIM - SUNNI
- ETHNICITY: ARAB
- COMMITTEE: SOCIAL AFFAIRS AND LABOR (MEMBER) ; TRANSITIONAL JUSTICE AND CIVIL PEACE (MEMBER)
- BIOGRAPHY:

  Holds a degree in Islamic law. Previously ran as a local council candidate for the Jabal Samaan district.



ABDUL QADIR KHOJA

- **ELECTED**
- ELECTORAL DISTRICT: JABAL SAMAAN
- GENDER: MALE
- YEAR OF BIRTH: 1986
- RELIGION: MUSLIM - SUNNI
- ETHNICITY: SYRIAN TURKMEN
- COMMITTEE: SOCIAL AFFAIRS AND LABOR (MEMBER) ; TRANSITIONAL JUSTICE AND CIVIL PEACE (MEMBER)
- BIOGRAPHY:

  Religious scholar with a degree in the principles of jurisprudence, regarded as one of Aleppo's moderate sheikhs and an early participant in the protest movement.

ALEPPO



AREF RAZOUK

- **ELECTED**
- ELECTORAL DISTRICT: JABAL SAMAAN
- GENDER: MALE
- YEAR OF BIRTH: 1968
- RELIGION: MUSLIM - SUNNI
- ETHNICITY: ARAB
- COMMITTEE: HEALTH (CHAIR)
- BIOGRAPHY:
  A surgeon with a master's from Aleppo University. Headed Aleppo's medical council, worked as a surgeon in the northern countryside (2012–2016), and later served as executive director of the Shafaq Foundation.



AQEEL HUSSEIN

- **ELECTED**
- ELECTORAL DISTRICT: JABAL SAMAAN
- GENDER: MALE
- YEAR OF BIRTH: 1984
- RELIGION: MUSLIM - SUNNI
- ETHNICITY: ARAB
- COMMITTEE: MEDIA (MEMBER) ; COMMUNICATIONS, DIGITAL TRANSFORMATION AND IT (MEMBER)
- BIOGRAPHY:
  Journalist and political writer who has worked since 2006 for outlets including Orient TV and several Syrian newspapers and websites. Before his election, he worked with the Public Relations Office of General Security in Aleppo.

ALEPPO



MAHMOUD MUSTAFA

- **ELECTED**
- ELECTORAL DISTRICT: JABAL SAMAAN
- GENDER: MALE
- YEAR OF BIRTH: 1982
- RELIGION: MUSLIM - SUNNI
- ETHNICITY: SYRIAN TURKMEN
- COMMITTEE: SOCIAL AFFAIRS AND LABOR (CHAIR) ; HEALTH (MEMBER)
- BIOGRAPHY:
  Ophthalmic surgeon; former head of the Aleppo branch of the Syrian Medical Syndicate and former director of the Independent Doctors Association. Formerly chaired the Free Medical Union in Aleppo and its countryside.



ABDUL AZIZ MAGHRIBI

- **ELECTED**
- ELECTORAL DISTRICT: JABAL SAMAAN
- GENDER: MALE
- YEAR OF BIRTH: 1979
- RELIGION: MUSLIM - SUNNI
- ETHNICITY: ARAB
- COMMITTEE: LOCAL ADMINISTRATION AND DEVELOPMENT (MEMBER)
- BIOGRAPHY:
  Teacher of Arabic and administrator who served as an executive bureau member of the Free Aleppo Governorate Council during its first session, representing Aleppo city. He contributed to the establishment of the Civil Defence apparatus in Aleppo Governorate and was elected president of the Local Council of the City of Aleppo for two consecutive sessions. He has also led community initiatives supporting the recovery and resilience of Aleppo.

ALEPPO



TAMAM AL-LOUDAAMI

- **ELECTED**
- ELECTORAL DISTRICT: JABAL SAMAAN
- GENDER: MALE
- YEAR OF BIRTH: 1966
- RELIGION: MUSLIM - SUNNI
- ETHNICITY: ARAB
- COMMITTEE: AWQAF, RELIGIOUS AFFAIRS AND IFTA (MEMBER)
- BIOGRAPHY:
  Dentist with advanced degrees in Islamic jurisprudence and its principles; headed the Department of Jurisprudence and its Principles at Al-Sham Private University. Long active in Islamic scholarly and educational circles.



MOHAMED RAMEZ KORJ

- **ELECTED**
- ELECTORAL DISTRICT: JABAL SAMAAN
- GENDER: MALE
- YEAR OF BIRTH: 1983
- RELIGION: MUSLIM - SUNNI
- ETHNICITY: ARAB
- COMMITTEE: HIGHER EDUCATION AND SCIENTIFIC RESEARCH (DEPUTY CHAIR)
- BIOGRAPHY:
  Academic with a doctorate from Al-Azhar in literature and Islamic sciences. Administrative vice-president of Aleppo University in the Opposition-held areas and former acting director of education for Aleppo governorate under the Interim Government; helped found the region's teacher-training institute.

ALEPPO



AMMAR TAWUZ

- **ELECTED**
- ELECTORAL DISTRICT: JABAL SAMAAN
- GENDER: MALE
- YEAR OF BIRTH: 1981
- RELIGION: MUSLIM - SUNNI
- ETHNICITY: ARAB
- COMMITTEE: AWQAF, RELIGIOUS AFFAIRS AND IFTA (MEMBER)
- BIOGRAPHY:

  Religious scholar with postgraduate studies in Islamic law and a member of the board of trustees of Aleppo's Sharia Council. Formerly headed the Gaziantep branch of the Syrian Scholars Association and served on the Antiquities Division of the Free Aleppo Governorate Council.



BASHAR HAWI

- **ELECTED**
- ELECTORAL DISTRICT: JABAL SAMAAN
- GENDER: MALE
- YEAR OF BIRTH: 1991
- RELIGION: MUSLIM - SUNNI
- ETHNICITY: ARAB
- COMMITTEE: LOCAL ADMINISTRATION AND DEVELOPMENT (MEMBER) ; YOUTH AND SPORTS (MEMBER)
- BIOGRAPHY:

  Broadcaster and presenter with Aleppo Today TV. Law graduate of Aleppo University with graduate studies in private law at the Université Paris 1 Panthéon-Sorbonne.

ALEPPO



AHMED HARIRI

- **ELECTED**
- ELECTORAL DISTRICT: JABAL SAMAAN
- GENDER: MALE
- YEAR OF BIRTH: 1978
- RELIGION: MUSLIM - SUNNI
- ETHNICITY: ARAB
- COMMITTEE: TRANSITIONAL JUSTICE AND CIVIL PEACE (MEMBER)
- BIOGRAPHY:
  Lawyer who twice chaired the Free Aleppo Lawyers Association and sat on the branch council of the Free Bar Association in Aleppo. Active in civil campaigns in northern Syria.



TARIQ HAMAD

- **ELECTED**
- ELECTORAL DISTRICT: JARABLUS
- GENDER: MALE
- YEAR OF BIRTH: 1980
- RELIGION: MUSLIM - SUNNI
- ETHNICITY: ARAB
- COMMITTEE: CULTURE, HERITAGE AND CULTURAL DIVERSITY (MEMBER)
- BIOGRAPHY:
  Director of the Ataa Relief office in Jarablus and active in humanitarian work; lives with a disability resulting from an attack during the conflict.

ALEPPO



RANKIN MOHAMMED ABDO

- **ELECTED**
- ELECTORAL DISTRICT: AFRIN
- GENDER: FEMALE
- YEAR OF BIRTH: 1980
- RELIGION: MUSLIM - SUNNI
- ETHNICITY: KURDISH
- COMMITTEE: FAMILY AND WOMEN (DEPUTY CHAIR)
- BIOGRAPHY:
  Gynecologist who trained at the First Medical Institute in Moscow (2010) and practised in Afrin from 2011. Active in humanitarian work since 2018 and a member of the Afrin Social Forum; fluent in Kurdish, Arabic and Russian.



SHEIKH SAEED SHEIKH ISMAIL ZADEH

- **ELECTED**
- ELECTORAL DISTRICT: AFRIN
- GENDER: MALE
- YEAR OF BIRTH: 1968
- RELIGION: MUSLIM - SUNNI
- ETHNICITY: KURDISH
- COMMITTEE: LOCAL ADMINISTRATION AND DEVELOPMENT (MEMBER) ; AGRICULTURE AND FOOD SECURITY (MEMBER)
- BIOGRAPHY:
  Physics graduate and Kurdish political figure; member of the regional committee of the Kurdistan Democratic Party of Syria.

ALEPPO



MOHAMMED SIDOU SIDOU

- **ELECTED**
- ELECTORAL DISTRICT: AFRIN
- GENDER: MALE
- YEAR OF BIRTH: 1978
- RELIGION: MUSLIM - SUNNI
- ETHNICITY: KURDISH
- COMMITTEE: HIGHER EDUCATION AND SCIENTIFIC RESEARCH (MEMBER)
- BIOGRAPHY:

  Chemistry graduate of Aleppo University and former secondary-school teacher. After 2018 he served in local administration in Bulbul, in Afrin district, as deputy head of the local council and head of its education office, later becoming head of the council.



IBRAHIM KHALIL AL-TALIB

- **ELECTED**
- ELECTORAL DISTRICT: MANBIJ
- GENDER: MALE
- YEAR OF BIRTH: 1977
- RELIGION: MUSLIM - SUNNI
- ETHNICITY: ARAB
- COMMITTEE: EDUCATION (MEMBER)
- BIOGRAPHY:

  From Tal Hozan in the Manbij district; previously worked at the Al-Jazeera Foundation for Press, Printing and Publishing.

ALEPPO



MUSTAFA OMAR HAJ ABDULLAH

- **ELECTED**
- ELECTORAL DISTRICT: MANBIJ
- GENDER: MALE
- YEAR OF BIRTH: 1978
- RELIGION: MUSLIM - SUNNI
- ETHNICITY: ARAB
- COMMITTEE: YOUTH AND SPORTS (MEMBER) ; TOURISM (MEMBER)
- BIOGRAPHY:
  Community notable from Manbij and the first head of the city's local revolutionary council.



AHMED IDRIS AL-TAAN

- **ELECTED**
- ELECTORAL DISTRICT: MANBIJ
- GENDER: MALE
- YEAR OF BIRTH: 1973
- RELIGION: MUSLIM - SUNNI
- ETHNICITY: ARAB
- COMMITTEE: AWQAF, RELIGIOUS AFFAIRS AND IFTA (MEMBER) ; HIGHER EDUCATION AND SCIENTIFIC RESEARCH (MEMBER)
- BIOGRAPHY:
  Islamic scholar with a doctorate in Islamic philosophy from Cairo University. Taught Sharia at Damascus University (2004–2011), founded Al-Sham International University and headed the higher education authority in the opposition-held areas, later serving as dean of the Sharia faculty at Aleppo University in the liberated areas. Co-founded the Syrian Islamic Council and chaired its scientific committee (2021–2025).

ALEPPO



FARHAD SHAHIN

- **ELECTED**
- ELECTORAL DISTRICT: AYN AL-ARAB
- GENDER: MALE
- YEAR OF BIRTH: 1964
- RELIGION: MUSLIM - SUNNI
- ETHNICITY: KURDISH
- COMMITTEE: PUBLIC FREEDOMS AND HUMAN RIGHTS (MEMBER)
- BIOGRAPHY:

  Kurdish lawyer and human rights activist from Kobani. He graduated in law from Beirut Arab University in 1990, practised until 2012, and worked with the International Center for Agricultural Research in the Dry Areas (ICARDA). Member of the political bureau of the Kurdistan Democratic Party of Syria.



SHAWAKH AL-ASSAF

- **ELECTED**
- ELECTORAL DISTRICT: AYN AL-ARAB
- GENDER: MALE
- YEAR OF BIRTH: 1973
- RELIGION: MUSLIM - SUNNI
- ETHNICITY: ARAB
- COMMITTEE: EDUCATION (MEMBER)
- BIOGRAPHY:

  Educator and graduate of Aleppo University's Faculty of Education; deputy director of the Ain al-Arab (Kobani) district.

ALEPPO



AHMAD OMAR ZEIDAN

- **APPOINTED**
- ELECTORAL DISTRICT: N/A
- GENDER: MALE
- YEAR OF BIRTH: 1985
- RELIGION: MUSLIM - SUNNI
- ETHNICITY: ARAB
- COMMITTEE: DEFENSE, NATIONAL SECURITY AND EMERGENCIES (MEMBER) ; DIPLOMATIC AND CONSULAR AFFAIRS (MEMBER)
- BIOGRAPHY:

  Political science and international relations graduate from Hreitan in the Aleppo countryside. A senior figure in the armed opposition in northern Aleppo from 2012, he later held leadership positions in opposition coalition bodies.



HOSSAM EDDINE MOHAMMAD ZAKARIA TATARI

- **APPOINTED**
- ELECTORAL DISTRICT: N/A
- GENDER: MALE
- YEAR OF BIRTH: 1964
- RELIGION: MUSLIM - SUNNI
- ETHNICITY: SYRIAN TURKMEN
- COMMITTEE: INVESTMENT, RECONSTRUCTION AND SUSTAINABLE DEVELOPMENT (CHAIR) ; FAMILY AND WOMEN (MEMBER)
- BIOGRAPHY:

  Textile industrialist from Aleppo who built a major factory in Kahramanmaraş, Turkey, employing around a thousand workers. Chairman of the Syrian-Turkish Business Council and of the board of the National School of Aleppo.

ALEPPO



HUSSEIN ABDULRAHMAN AL-ALI

- **APPOINTED**
- ELECTORAL DISTRICT: N/A
- GENDER: MALE
- YEAR OF BIRTH: 1999
- RELIGION: MUSLIM - SUNNI
- ETHNICITY: ARAB
- COMMITTEE: MEDIA (MEMBER)
- BIOGRAPHY:
  A former detainee from the town of Al-Wadihi in the southern Aleppo countryside. He is the youngest member in the People's Assembly.



HUSSEIN MOHAMMED ASSAF

- **APPOINTED**
- ELECTORAL DISTRICT: N/A
- GENDER: MALE
- YEAR OF BIRTH: 1975
- RELIGION: MUSLIM - SUNNI
- ETHNICITY: ARAB
- COMMITTEE: DEFENSE, NATIONAL SECURITY AND EMERGENCIES (MEMBER)
- BIOGRAPHY:
  Commander in the armed opposition in the northern Aleppo countryside from 2013 (Al Jabha Al Shamiah). In 2025, he was appointed head of the Veterans' Association under the Ministry of Defense.

ALEPPO



ABDULRAHMAN MAJHEM MUSTAFA

- **APPOINTED**
- ELECTORAL DISTRICT: N/A
- GENDER: MALE
- YEAR OF BIRTH: 1964
- RELIGION: MUSLIM - SUNNI
- ETHNICITY: SYRIAN TURKMEN
- COMMITTEE: PUBLIC FREEDOMS AND HUMAN RIGHTS (MEMBER)
- BIOGRAPHY:

  Syrian Turkmen politician and businessman; former president of the Syrian Interim Government and of the Syrian National Coalition, and president of the Syrian Turkmen Assembly (until 2026).



ABDULKARIM AHMAD BARAKAT

- **APPOINTED**
- ELECTORAL DISTRICT: N/A
- GENDER: MALE
- YEAR OF BIRTH: 1975
- RELIGION: MUSLIM - SUNNI
- ETHNICITY: ARAB
- COMMITTEE: VICTIMS AND MARTYRS OF THE SYRIAN REVOLUTION (MEMBER) ; DIPLOMATIC AND CONSULAR AFFAIRS (MEMBER)
- BIOGRAPHY:

  Co-founder and former vice-president of the General Shura Council in northwestern Syria, where he headed its public relations office. Member of Aleppo governorate's executive office.

ALEPPO



ABDULMONEIM MOHAMMAD AL-NASSIF

- **APPOINTED**
- ELECTORAL DISTRICT: N/A
- GENDER: MALE
- YEAR OF BIRTH: 1975
- RELIGION: MUSLIM - SUNNI
- ETHNICITY: ARAB
- COMMITTEE: AGRICULTURE AND FOOD SECURITY (MEMBER) ; PUBLIC CROSSINGS AND CUSTOMS (MEMBER)
- BIOGRAPHY:

  Head of the Syrian Council of Tribes and Clans and a prominent tribal figure of the Sada al-Mashhadah al-Husayniyya tribe, from the southern Aleppo countryside.



LARA FATHI QADEED

- **APPOINTED**
- ELECTORAL DISTRICT: N/A
- GENDER: FEMALE
- YEAR OF BIRTH: 1978
- RELIGION: CHRISTIAN - ARMENIAN CATHOLIC
- ETHNICITY: ARAB
- COMMITTEE: COMMUNICATIONS, DIGITAL TRANSFORMATION AND IT (CHAIR)
- BIOGRAPHY:

  Holder of a doctorate in computer engineering and an assistant professor. President of Cordoba Private University in Aleppo since 2021, after serving as engineering dean and university vice-president, and a board member of the Syrian Computer Society.

ALEPPO



MOHAMMAD IBRAHIM HAJJ OTHMAN

- **APPOINTED**
- ELECTORAL DISTRICT: N/A
- GENDER: MALE
- YEAR OF BIRTH: 1967
- RELIGION: MUSLIM - SUNNI
- ETHNICITY: ARAB
- COMMITTEE: ECONOMIC AFFAIRS (MEMBER)
- BIOGRAPHY:

  Industrialist from Tadif in Aleppo governorate; founded the Intersteel factory and co-founded the Shahba Iron Rolling Company. Vice-president of the Aleppo Chamber of Commerce and chairman of the Haj Othman Industrial and Commercial Group.



MOHAMMAD ALI MOHAMMAD YASEEN

- **APPOINTED**
- ELECTORAL DISTRICT: N/A
- GENDER: MALE
- YEAR OF BIRTH: 1981
- RELIGION: MUSLIM - SUNNI
- ETHNICITY: ARAB
- COMMITTEE: ECONOMIC AFFAIRS (MEMBER) ; DEFENSE, NATIONAL SECURITY AND EMERGENCIES (MEMBER)
- BIOGRAPHY:

  Islamic law scholar and graduate of Damascus University, with a master's in Quranic exegesis and Quranic sciences. He taught at universities in northern Syria and helped establish courts in Aleppo governorate during the conflict. He joined the National Coalition for Syrian Revolutionary and Opposition Forces as a representative of the Second Corps of the Syrian National Army. He served as deputy chairman of the Higher Committee for the Syrian People's Assembly Elections.

ALEPPO



MUSTAFA YAHYA AKKOUSH

- **APPOINTED**
- ELECTORAL DISTRICT: N/A
- GENDER: MALE
- YEAR OF BIRTH: 1986
- RELIGION: MUSLIM - SUNNI
- ETHNICITY: ARAB
- COMMITTEE: FINANCIAL LAWS (CHAIR)
- BIOGRAPHY:

  An economist with a master's degree and a lecturer at the Idlib University branch in Dana. He studied military engineering before defecting at the beginning of the uprising, and sustained a permanent disability. He served as a manager at Cham Bank, the bank operating the ShamCash application.



MAHRAB MOHAMMAD AL-HAMMOUD

- **APPOINTED**
- ELECTORAL DISTRICT: N/A
- GENDER: MALE
- YEAR OF BIRTH: 1983
- RELIGION: MUSLIM - SUNNI
- ETHNICITY: ARAB
- COMMITTEE: DEFENSE, NATIONAL SECURITY AND EMERGENCIES (MEMBER) ; PUBLIC CROSSINGS AND CUSTOMS (MEMBER)
- BIOGRAPHY:

  Tribal and social figure from Tal al-Daman in the southern Aleppo countryside. He co-founded the Tribal Council in 2017 and served two terms on the General Shura Council in Idlib.

ALEPPO



WADIH MOHAMMAD HAJJ HAMMOUD

- **APPOINTED**
- ELECTORAL DISTRICT: N/A
- GENDER: MALE
- YEAR OF BIRTH: 1991
- RELIGION: MUSLIM - SUNNI
- ETHNICITY: ARAB
- COMMITTEE: VICTIMS AND MARTYRS OF THE SYRIAN REVOLUTION (MEMBER) ; PUBLIC CROSSINGS AND CUSTOMS (MEMBER)
- BIOGRAPHY:

  Ophthalmologist from Aleppo governorate and a former member of the armed opposition, who lost both legs in a landmine explosion in Rashidin, west of Aleppo.



MOHAMMAD YASSER ABDULKARIM AL-HAMIDI AL-HAMAD

- **APPOINTED**
- ELECTORAL DISTRICT: N/A
- GENDER: MALE
- YEAR OF BIRTH: 1979
- RELIGION: MUSLIM - SUNNI
- ETHNICITY: ARAB
- COMMITTEE: FINANCIAL LAWS (MEMBER)
- BIOGRAPHY:

  Judge by training with a master's in law from Aleppo University; previously served as a counsellor in the criminal court.

11. MEMBERS BY GOVERNORATE AND ELECTORAL DISTRICT

AR-RAQQA

9 MEMBERS

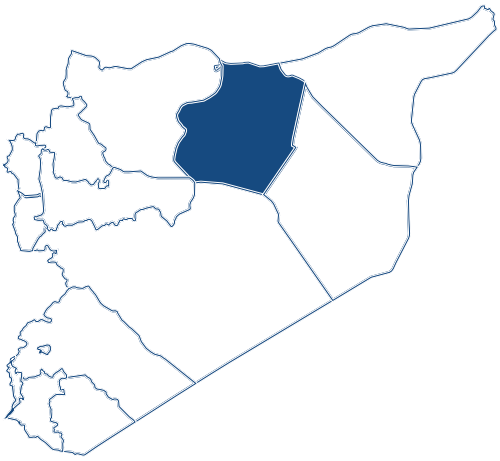

- KHALIL AL KANOO
- SAAD FAHD ASH-SHOUEISH
- AHMED MAHMOUD AL-KHALAF AL-SHALASH
- AHMED MOHAMMED HASSAN AL-OMAR
- MIQDAM ALI AL-JASH'AM
- ABDULLAH MAJID AL-HAJJ ABD
- AHMAD QADDOUR AL-AFDAL
- HAMMOUD IBRAHIM HASSAN AL-HAMMOUD
- KHALIL DARDEH AL-ABDULLAH

AR-RAQQA

AR-RAQQA



KHALIL AL KANOO

- **ELECTED**
- ELECTORAL DISTRICT: TALL ABYAD
- GENDER: MALE
- YEAR OF BIRTH: 1960
- RELIGION: MUSLIM - SUNNI
- ETHNICITY: ARAB
- COMMITTEE: SOCIAL AFFAIRS AND LABOR (MEMBER) ; HIGHER EDUCATION AND SCIENTIFIC RESEARCH (MEMBER)
- BIOGRAPHY:

  Educator with a degree in history and a master's in Islamic history. Former secretary of the compulsory education department at the Ministry of Education in Raqqa, he taught in Syria, Turkey and Saudi Arabia, lectured at several universities, and is a member of Jamiyat al-Birr wal-Khadamat al-Ijtimaiyya al-Khayriyya (the Charitable Society for Righteousness and Social Services) in Ar-Raqqa.



SAAD FAHD ASH-SHOUEISH

- **ELECTED**
- ELECTORAL DISTRICT: TALL ABYAD
- GENDER: MALE
- YEAR OF BIRTH: 1963
- RELIGION: MUSLIM - SUNNI
- ETHNICITY: ARAB
- COMMITTEE: CONSTITUTIONAL AND LEGISLATIVE AFFAIRS (MEMBER) ; DEFENSE, NATIONAL SECURITY AND EMERGENCIES (MEMBER)
- BIOGRAPHY:

  Lawyer who chaired the local council of Ar-Raqqa governorate (2017) and the local council of Tal Abyad (2012), and served as a member of the Syrian National Council.

AR-RAQQA



AHMED MAHMOUD AL-KHALAF AL-SHALASH

- **ELECTED**
- ELECTORAL DISTRICT: AR-RAQQA
- GENDER: MALE
- YEAR OF BIRTH: 1980
- RELIENGION: MUSLIM - SUNNI
- ETHNICITY: ARAB
- COMMITTEE: INVESTMENT, RECONSTRUCTION AND SUSTAINABLE DEVELOPMENT (MEMBER) ; DIPLOMATIC AND CONSULAR AFFAIRS (MEMBER)
- BIOGRAPHY:

  Civil engineer and Aleppo University graduate from the village of Hunayda in the western Raqqa countryside, and a member of the Maadan tribe. Director of the Syrian Corporation for Construction and Building in Raqqa governorate, a state body newly formed by merging the construction, housing, water projects, building and reconstruction, and roads and bridges corporations into a single institution. Chaired the Raqqa Chamber of Commerce and Industry in 2009.



AHMED MOHAMMED HASSAN AL-OMAR

- **ELECTED**
- ELECTORAL DISTRICT: AR-RAQQA
- GENDER: MALE
- YEAR OF BIRTH: 1984
- RELIGION: MUSLIM - SUNNI
- ETHNICITY: ARAB
- COMMITTEE: CONSTITUTIONAL AND LEGISLATIVE AFFAIRS (MEMBER) ; PUBLIC FREEDOMS AND HUMAN RIGHTS (MEMBER)
- BIOGRAPHY:

  Lawyer who joined the Aleppo lawyers' sit-in at the start of the uprising and later practised in courts in northeastern Syria. Struck off by the bar association under the former regime and reinstated after its fall.

AR-RAQQA



MIQDAM ALI AL-JASH'AM

- **ELECTED**
- ELECTORAL DISTRICT: AR-RAQQA
- GENDER: MALE
- YEAR OF BIRTH: 1982
- RELIGION: MUSLIM - SUNNI
- ETHNICITY: ARAB
- COMMITTEE: VICTIMS AND MARTYRS OF THE SYRIAN REVOLUTION (MEMBER) ; AWQAF, RELIGIOUS AFFAIRS AND IFTA (MEMBER)
- BIOGRAPHY:

  Islamic preacher who holds a master's in Islamic studies and a degree from Al-Furat University's Faculty of Education, and who led an armed opposition unit during the conflict (The USAMA Ibn Zayd Battalion).



ABDULLAH MAJID AL-HAJJ ABD

- **ELECTED**
- ELECTORAL DISTRICT: TABQA
- GENDER: MALE
- YEAR OF BIRTH: 1968
- RELIGION: MUSLIM - SUNNI
- ETHNICITY: ARAB
- COMMITTEE: ENERGY (MEMBER)
- BIOGRAPHY:

  Electrical engineer and director of the Al-Khwarizmi Institute in Tabqa. He joined the popular movement in 2011 and headed Tabqa's local council after 2012.

AR-RAQQA



AHMAD QADDOUR AL-AFDAL

- **APPOINTED**
- ELECTORAL DISTRICT: N/A
- GENDER: MALE
- YEAR OF BIRTH: 1975
- RELIGION: MUSLIM - SUNNI
- ETHNICITY: ARAB
- COMMITTEE: HIGHER EDUCATION AND SCIENTIFIC RESEARCH (CHAIR)
- BIOGRAPHY:
  He was previously appointed, by decision of the Minister of Higher Education and Scientific Research, as director of the Al-Furat University branch in Raqqa governorate, and took part as a representative of Ar-Raqqa governorate in the National Dialogue Conference in Damascus. He has published scientific contributions and research, has worked as a university lecturer in faculties of agricultural engineering, and served as dean of the Faculty of Agricultural Engineering at Idlib University.



HAMMOUD IBRAHIM HASSAN AL-HAMMOUD

- **APPOINTED**
- ELECTORAL DISTRICT: N/A
- GENDER: MALE
- YEAR OF BIRTH: 1959
- RELIGION: MUSLIM - SUNNI
- ETHNICITY: ARAB
- COMMITTEE: AGRICULTURE AND FOOD SECURITY (DEPUTY CHAIR)
- BIOGRAPHY:
  Sheikh of the Walda clan in the eastern region and one of Syria's prominent tribal sheikhs. He is known for mediating tribal disputes, promoting civil peace and fostering reconciliation among the communities and tribes of Tabqa and Ar-Raqqa.

AR-RAQQA



KHALIL DARDEH AL-ABDULLAH

- **APPOINTED**
- ELECTORAL DISTRICT: N/A
- GENDER: MALE
- YEAR OF BIRTH: 1972
- RELIGION: MUSLIM - SUNNI
- ETHNICITY: SYRIAN TURKMEN
- COMMITTEE: HEALTH (MEMBER) ; TOURISM (MEMBER)
- BIOGRAPHY:
  Biochemist with a doctorate, from Tal Abyad.

11. MEMBERS BY GOVERNORATE AND ELECTORAL DISTRICT

AS-SUWEIDA

5 MEMBERS

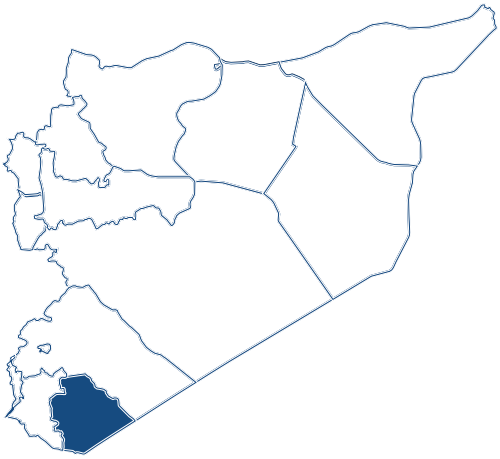

- **SUBH AQLA AL-BADDAH**
- **LAITH WAHEED AL-BAL'OUS**
- **VACANT / AS-SWEIDA** *(TO BE ELECTED)*
- **VACANT / SHAHBA** *(TO BE ELECTED)*
- **VACANT / SALKHAD** *(TO BE ELECTED)*

AS-SUWEIDA

AS-SUWEIDA



SUBH AQLA AL-BADDAH

- **APPOINTED**
- ELECTORAL DISTRICT: N/A
- GENDER: MALE
- YEAR OF BIRTH: 1983
- RELIGION: MUSLIM - SUNNI
- ETHNICITY: ARAB
- COMMITTEE: AWQAF, RELIGIOUS AFFAIRS AND IFTA (DEPUTY CHAIR)
- BIOGRAPHY:

  Tribal figure from Suwayda governorate who holds a doctorate in Islamic law. He is a tribal mediator in social affairs and a researcher specialising in the editing of heritage manuscripts and Islamic jurisprudential texts.



LAITH WAHEED AL-BAL'OUS

- **APPOINTED**
- ELECTORAL DISTRICT: N/A
- GENDER: MALE
- YEAR OF BIRTH: 1996
- RELIGION: MUSLIM - DRUZE
- ETHNICITY: ARAB
- COMMITTEE: PUBLIC FREEDOMS AND HUMAN RIGHTS (MEMBER)
- BIOGRAPHY:

  Druze community leader from Suwayda and a prominent figure in the Rijal al-Karama (Men of Dignity) movement founded by his late father, Sheikh Wahid al-Balous.

11. MEMBERS BY GOVERNORATE AND ELECTORAL DISTRICT

DAMASCUS

15 MEMBERS

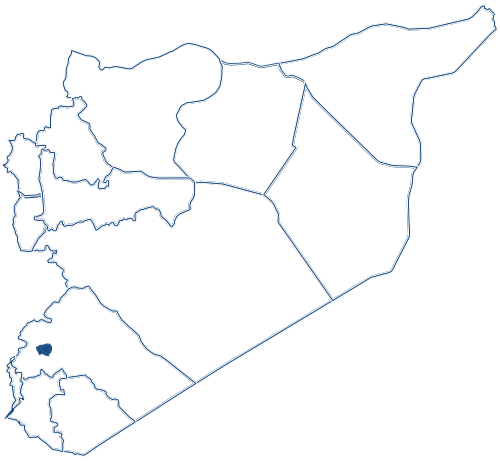

- NIZAR AL-MADANI
- HISHAM AL-AFYOUNI
- HASSAN AL-SHEIKHA
- MOHAMED WISSAM ZAGHLOUL
- AMMAR SHARQATLI
- ADNAN MUHAMMAD JAMAL AL-DIN AL-FAYOUMI AL-KHATIB
- MOHAMMED SAADI SAKARIA
- RADWAN MOHAMAD SABINATI
- MUHAMMAD BASIL HELM
- MOHAMMED FADI AL-HALABI
- SAMIRA AYMAN AL-WATTAR
- AISHA MOHAMMAD FAHAD AL-DIBS
- ABDULLAH ZUHAIR AL-ZAYED
- MOHAMMAD ZIAD AL-RIBAT (MU'TAZ QANAWATI)
- NAWAR ELIAS NAJMA

DAMASCUS



NIZAR AL-MADANI

- **ELECTED**
- ELECTORAL DISTRICT: DAMASCUS
- GENDER: MALE
- YEAR OF BIRTH: 1981
- RELIGION: MUSLIM - SUNNI
- ETHNICITY: ARAB
- COMMITTEE: HEALTH (MEMBER)
- BIOGRAPHY:

  General surgeon and prominent figure in the medical profession; a former field doctor during the Syrian revolution who founded field medical facilities in opposition-held areas and a former detainee of the regime. He heads the Damascus branch of the Syrian Medical Syndicate.



HISHAM AL-AFYOUNI

- **ELECTED**
- ELECTORAL DISTRICT: DAMASCUS
- GENDER: MALE
- YEAR OF BIRTH: 1980
- RELIGION: MUSLIM - SUNNI
- ETHNICITY: ARAB
- COMMITTEE: CONSTITUTIONAL AND LEGISLATIVE AFFAIRS (MEMBER); INVESTMENT, RECONSTRUCTION AND SUSTAINABLE DEVELOPMENT (MEMBER)
- BIOGRAPHY:

  Lawyer and legal consultant with more than twenty years' experience advising companies and humanitarian institutions; member of the Damascus branch of the Syrian Bar Association. Holds degrees in law and in Arabic and Islamic sciences, and a diploma in political science. He co-founded several legal and civil institutions.

DAMASCUS



HASSAN AL-SHEIKHA

- **ELECTED**
- ELECTORAL DISTRICT: DAMASCUS
- GENDER: MALE
- YEAR OF BIRTH: 1971
- RELIGION: MUSLIM - SUNNI
- ETHNICITY: ARAB
- COMMITTEE: FINANCIAL LAWS (MEMBER) ; TRANSITIONAL JUSTICE AND CIVIL PEACE (MEMBER)
- BIOGRAPHY:

  Lawyer and entrepreneur from Kafr Sousa in Damascus. He founded a legal consultancy, works in trade between Turkey and Syria, and chairs the Charitable Association for the Relief of the Poor of Kafr Sousa.



MOHAMED WISSAM ZAGHLOUL

- **ELECTED**
- ELECTORAL DISTRICT: DAMASCUS
- GENDER: MALE
- YEAR OF BIRTH: 1976
- RELIGION: MUSLIM - SUNNI
- ETHNICITY: ARAB
- COMMITTEE: BUDGET AND ACCOUNTS (MEMBER) ; CONSTITUTIONAL AND LEGISLATIVE AFFAIRS (MEMBER)
- BIOGRAPHY:

  Former judge in the Syrian courts and a top graduate of the Higher Judicial Institute in Syria. He founded educational and relief institutions in Istanbul and Cairo, and directs the Forum for Thought and Public Affairs in Damascus. He is affiliated with the Zaid bin Thabit Charitable Foundation.

DAMASCUS



AMMAR SHARQATLI

- **ELECTED**
- ELECTORAL DISTRICT: DAMASCUS
- GENDER: MALE
- YEAR OF BIRTH: 1982
- RELIGION: MUSLIM - SUNNI
- ETHNICITY: ARAB
- COMMITTEE: CONSTITUTIONAL AND LEGISLATIVE AFFAIRS (MEMBER) ; HIGHER EDUCATION AND SCIENTIFIC RESEARCH (MEMBER)
- BIOGRAPHY:
  Holds a doctorate in law and lectures in commercial law at the Faculty of Economics.



ADNAN MUHAMMAD JAMAL AL-DIN AL-FAYOUMI AL-KHATIB

- **ELECTED**
- ELECTORAL DISTRICT: DAMASCUS
- GENDER: MALE
- YEAR OF BIRTH: 1983
- RELIGION: MUSLIM - SUNNI
- ETHNICITY: ARAB
- COMMITTEE: AWQAF, RELIGIOUS AFFAIRS AND IFTA (CHAIR)
- BIOGRAPHY:
  Islamic preacher of the Shafi'i school. Director of administrative development at the Ministry of Endowments, and formerly head of the Free Damascus Governorate Council.

DAMASCUS



MOHAMMED SAADI SAKARIA

- **ELECTED**
- ELECTORAL DISTRICT: DAMASCUS
- GENDER: MALE
- YEAR OF BIRTH: 1972
- RELIGION: MUSLIM - SUNNI
- ETHNICITY: ARAB
- COMMITTEE: COMMUNICATIONS, DIGITAL TRANSFORMATION AND IT (SECRETARY)
- BIOGRAPHY:

  Electronics engineer and entrepreneur in real-estate development and educational services. First chief executive and board member of the Hifz al-Ni'ma (Preservation of Blessings) Charitable Society in Damascus until 2012, and co-founder of development and charitable organisations in Syria and Turkey.



RADWAN MOHAMAD SABINATI

- **ELECTED**
- ELECTORAL DISTRICT: DAMASCUS
- GENDER: MALE
- YEAR OF BIRTH: 1979
- RELIGION: MUSLIM - SUNNI
- ETHNICITY: ARAB
- COMMITTEE: FINANCIAL LAWS (MEMBER) ; COMMUNICATIONS, DIGITAL TRANSFORMATION AND IT (MEMBER)
- BIOGRAPHY:

  Researcher in Islamic economics with degrees in civil engineering and Quranic studies, a master's degree from Istanbul Sabahattin Zaim University, and a PhD in Islamic Economics from the same university. He runs businesses in real estate, trade, and electronics.

DAMASCUS



MUHAMMAD BASIL HELM

- **ELECTED**
- ELECTORAL DISTRICT: DAMASCUS
- GENDER: MALE
- YEAR OF BIRTH: 1972
- RELIGION: MUSLIM - SUNNI
- ETHNICITY: ARAB
- COMMITTEE: LOCAL ADMINISTRATION AND DEVELOPMENT (MEMBER) ; TRANSITIONAL JUSTICE AND CIVIL PEACE (MEMBER)
- BIOGRAPHY:

  Engineer, trader and public-affairs activist who helped establish peaceful coordination committees in 2011 and later founded several civil organisations. A former prisoner of conscience under the former regime, detained amid a wave of arrests targeting the Zaid Group, followers of Sheikhs Osama and Sariya al-Rifai.



MOHAMMED FADI AL-HALABI

- **ELECTED**
- ELECTORAL DISTRICT: DAMASCUS
- GENDER: MALE
- YEAR OF BIRTH: 1984
- RELIGION: MUSLIM - SUNNI
- ETHNICITY: ARAB
- COMMITTEE: HEALTH (MEMBER) ; SOCIAL AFFAIRS AND LABOR (MEMBER)
- BIOGRAPHY:

  Neurosurgeon with a master's in health management and policy from the American University of Beirut. He founded MAPs in Lebanon, an umbrella organisation running more than twenty education, health and community initiatives for Syrian refugees, and serves as coordinator and consultant with the Qatar Red Crescent.

DAMASCUS



SAMIRA AYMAN AL-WATTAR

- **APPOINTED**
- ELECTORAL DISTRICT: N/A
- GENDER: FEMALE
- YEAR OF BIRTH: 1986
- RELIGION: MUSLIM - SUNNI
- ETHNICITY: ARAB
- COMMITTEE: DIPLOMATIC AND CONSULAR AFFAIRS (CHAIR)
- BIOGRAPHY:

  Academic, lawyer and legal researcher from Damascus with a doctorate in private law. Faculty member at the law school at Damascus University, member of the council of the Central Bar Association and former editor-in-chief of its journal Al-Muhamoun. She served on the legal committee of the Higher Committee for the Syrian People's Assembly Elections.



AISHA MOHAMMAD FAHAD AL-DIBS

- **APPOINTED**
- ELECTORAL DISTRICT: N/A
- GENDER: FEMALE
- YEAR OF BIRTH: 1971
- RELIGION: MUSLIM - SUNNI
- ETHNICITY: ARAB
- COMMITTEE: BUDGET AND ACCOUNTS (MEMBER) ; FAMILY AND WOMEN (MEMBER)
- BIOGRAPHY:

  From the Midan district of Damascus, she holds an MBA from Damascus University. She led humanitarian and women's development work in northern Syria and Turkey, chairing the board of the Civil Society Organizations Forum, and later headed the Women's Affairs Office in the new government. She directs local development in Damascus governorate.

DAMASCUS



ABDULLAH ZUHAIR AL-ZAYED

- **APPOINTED**
- ELECTORAL DISTRICT: N/A
- GENDER: MALE
- YEAR OF BIRTH: 1976
- RELIGION: MUSLIM - SUNNI
- ETHNICITY: ARAB
- COMMITTEE: ECONOMIC AFFAIRS (DEPUTY CHAIR) ; FINANCIAL LAWS (MEMBER)
- BIOGRAPHY:
  Damascus businessman with investments in industry and trade, including stationery. Secretary of the Damascus and Rural Damascus Chamber of Industry and organiser of exhibitions showcasing Syrian industry.



MOHAMMAD ZIAD AL-RIBAT (MU'TAZ QANAWATI)

- **APPOINTED**
- ELECTORAL DISTRICT: N/A
- GENDER: MALE
- YEAR OF BIRTH: 1989
- RELIGION: MUSLIM - SUNNI
- ETHNICITY: ARAB
- COMMITTEE: MEDIA (MEMBER) ; COMMUNICATIONS, DIGITAL TRANSFORMATION AND IT (MEMBER)
- BIOGRAPHY:
  Trained in dental prosthetics and an early participant in the Damascus protest movement. He later served as marketing director in the Salvation Government's information ministry, and as a director at the Al-Durar al-Shamiya news network.

DAMASCUS



NAWAR ELIAS NAJMA

- **APPOINTED**
- ELECTORAL DISTRICT: N/A
- GENDER: MALE
- YEAR OF BIRTH: 1977
- RELIGION: CHRISTIAN - GREEK ORTHODOX
- ETHNICITY: ARAB
- COMMITTEE: DIPLOMATIC AND CONSULAR AFFAIRS (DEPUTY CHAIR) ; PUBLIC FREEDOMS AND HUMAN RIGHTS (MEMBER)
- BIOGRAPHY:

  Diagnostic radiologist trained at Pierre and Marie Curie University in Paris, who directs the Al-Najmeh Radiology and Diagnostic Imaging Centre in Damascus. He is a political writer and served as a member of and media spokesperson for the Higher Committee for the Syrian People's Assembly Elections.

11. MEMBERS BY GOVERNORATE AND ELECTORAL DISTRICT

DARAA

10 MEMBERS

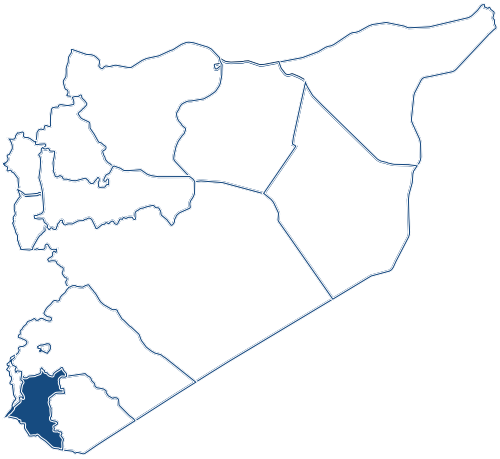

- ABDUL MAWLA EID AL-HARIRI
- MUHAMMAD SURUR AL-MUDHIB
- MUHAMMAD FAROUK AL-ASI
- ADNAN MASALMA
- NIZAR AL-RASHDAN
- ABDUL RAHMAN AL-HARIRI
- MUAYYAD HAYEL AL-QABLAWI
- MOHAMMAD IBRAHIM AL-ZA'BI
- NASSER MOHAMMAD KHAIR AL-HARIRI
- HANAN IBRAHIM AL-BALKHI

DARAA

DARAA



ABDUL MAWLA EID AL-HARIRI

- **ELECTED**
- ELECTORAL DISTRICT: IZRA
- GENDER: MALE
- YEAR OF BIRTH: 1977
- RELIGION: MUSLIM - SUNNI
- ETHNICITY: ARAB
- COMMITTEE: DEFENSE, NATIONAL SECURITY AND EMERGENCIES (MEMBER) ; VICTIMS AND MARTYRS OF THE SYRIAN REVOLUTION (MEMBER)
- BIOGRAPHY:
  A graduate in Sharia from Damascus University who worked in trade and directed religious institutes in Daraa from 2003 to 2011. He helped organise the protest movement in Daraa province and build its civil and judicial coordination structures.



MUHAMMAD SURUR AL-MUDHIB

- **ELECTED**
- ELECTORAL DISTRICT: IZRA
- GENDER: MALE
- YEAR OF BIRTH: 1972
- RELIGION: MUSLIM - SUNNI
- ETHNICITY: ARAB
- COMMITTEE: PUBLIC CROSSINGS AND CUSTOMS (CHAIR)
- BIOGRAPHY:
  Lawyer, a 2006 graduate of Damascus University. He organised peaceful demonstrations alongside fellow lawyers in Nawa, and held finance and administrative roles in Daraa's opposition coordination bodies. He served as Minister of Local Administration, Relief and Refugees in the Syrian Interim Government.

DARAA



MUHAMMAD FAROUK AL-ASI

- **ELECTED**
- ELECTORAL DISTRICT: AS-SANAMAYN
- GENDER: MALE
- YEAR OF BIRTH: 1985
- RELIGION: MUSLIM - SUNNI
- ETHNICITY: ARAB
- COMMITTEE: AGRICULTURE AND FOOD SECURITY (MEMBER)
- BIOGRAPHY:
  Holder of a master's degree in agricultural engineering. A former first lieutenant who led an armed opposition unit in Daraa during the conflict (Martyrs of Inkhil Brigade).



ADNAN MASALMA

- **ELECTED**
- ELECTORAL DISTRICT: DARAA
- GENDER: MALE
- YEAR OF BIRTH: 1963
- RELIGION: MUSLIM - SUNNI
- ETHNICITY: ARAB
- COMMITTEE: FINANCIAL LAWS (DEPUTY CHAIR) ; CONSTITUTIONAL AND LEGISLATIVE AFFAIRS (MEMBER)
- BIOGRAPHY:
  Lawyer and member of the bar association since 1989, prominent in Daraa's peaceful protest movement and spokesman for the central committee in Daraa al-Balad. Co-founded the Free Bar Association, the Syrian Human Rights Commission (2013) and the Syrian Free Will Movement (2015).

DARAA



NIZAR AL-RASHDAN

- **ELECTED**
- ELECTORAL DISTRICT: DARAA
- GENDER: MALE
- YEAR OF BIRTH: 1979
- RELIGION: MUSLIM - SUNNI
- ETHNICITY: ARAB
- COMMITTEE: CULTURE, HERITAGE AND CULTURAL DIVERSITY (DEPUTY CHAIR) ; HEALTH (MEMBER)
- BIOGRAPHY:
  Physician who treated the wounded and helped establish field hospitals across Daraa between 2011 and 2018, founding Al-Shajara Health Center in the Yarmouk Basin. He is director of Daraa National Hospital.



ABDUL RAHMAN AL-HARIRI

- **ELECTED**
- ELECTORAL DISTRICT: DARAA
- GENDER: MALE
- YEAR OF BIRTH: 1962
- RELIGION: MUSLIM - SUNNI
- ETHNICITY: ARAB
- COMMITTEE: AGRICULTURE AND FOOD SECURITY (MEMBER)
- BIOGRAPHY:
  Agricultural engineer and businessman from Hauran. Co-founded the Dael Charitable Association in Daraa.

DARAA



MUAYYAD HAYEL AL-QABLAWI

- **APPOINTED**
- ELECTORAL DISTRICT: N/A
- GENDER: MALE
- YEAR OF BIRTH: 1970
- RELIGION: MUSLIM - SUNNI
- ETHNICITY: ARAB
- COMMITTEE: MEDIA (CHAIR)
- BIOGRAPHY:
  A businessman and political analyst from Tafas in Daraa governorate. He served as general coordinator of the Preparatory Committee for the Syrian National Dialogue Conference.



MOHAMMAD IBRAHIM AL-ZA'BI

- **APPOINTED**
- ELECTORAL DISTRICT: N/A
- GENDER: MALE
- YEAR OF BIRTH: 1970
- RELIGION: MUSLIM - SUNNI
- ETHNICITY: ARAB
- COMMITTEE: PUBLIC FREEDOMS AND HUMAN RIGHTS (MEMBER) ; HIGHER EDUCATION AND SCIENTIFIC RESEARCH (MEMBER)
- BIOGRAPHY:
  Forensic physician and academic from Izraa who headed the forensic medicine department at the Free University of Idlib and at the Free Aleppo Health Directorate. He is director of the Izraa district and head of the Daraa branch of the doctors' syndicate.

DARAA



NASSER MOHAMMAD KHAIR AL-HARIRI

- **APPOINTED**
- ELECTORAL DISTRICT: N/A
- GENDER: MALE
- YEAR OF BIRTH: 1955
- RELIGION: MUSLIM - SUNNI
- ETHNICITY: ARAB
- COMMITTEE: LOCAL ADMINISTRATION AND DEVELOPMENT (MEMBER)
- BIOGRAPHY:

  Former member of parliament who resigned from the People's Assembly in April 2011 in protest at the suppression of demonstrations, and left for Jordan the following year.



HANAN IBRAHIM AL-BALKHI

- **APPOINTED**
- ELECTORAL DISTRICT: N/A
- GENDER: FEMALE
- YEAR OF BIRTH: 1976
- RELIGION: MUSLIM - SUNNI
- ETHNICITY: ARAB
- COMMITTEE: DIPLOMATIC AND CONSULAR AFFAIRS (MEMBER)
- BIOGRAPHY:

  Arabic-language graduate with a master's in Middle Eastern studies from the University of Oslo. Founding member of the Syrian National Council (2011), representative of the Syrian National Coalition in Norway (2013–2018), and a journalist with Al-Araby TV (2019–2025) who also coordinated relief efforts in Jordan, Turkey and Syria. Served as a Member of the Higher Committee for the People's Assembly Elections.

11. MEMBERS BY GOVERNORATE AND ELECTORAL DISTRICT

DEIR-EZ-ZOR

16 MEMBERS

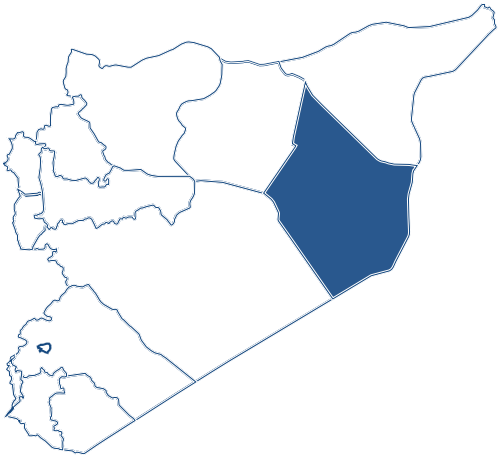

- MAHMOUD AL-AWIS
- AMIR AL-DANDAL
- OSAMA AL-ASSAF
- AYESH AL-KHALAF AL-ZARKA
- MARWAN AL-NAZHAN
- AMER AL-BASHIR
- FAJR AL-AHMAD
- KHALED AL-KHALAF
- AHMED SHALASH
- AKRAM AL-ASSAF
- ISRAA ZUHAIR AL-MASHHOUR
- RAMI SHAHER AL-SALEH
- SAOUD FAISAL AL-NAJRES
- OMAR FAWAZ AL-MOHAMMAD ALSALEM
- MOHAMMAD MOUSSA AL-TARIHAH
- MOS'AB KHALIL SHEIKH JAD'AN AL-HAFEL

DEIR-EZ-ZOR



MAHMOUD AL-AWIS

- **ELECTED**
- ELECTORAL DISTRICT: ALBUKAMAL
- GENDER: MALE
- YEAR OF BIRTH: 1973
- RELIGION: MUSLIM - SUNNI
- ETHNICITY: ARAB
- COMMITTEE: LOCAL ADMINISTRATION AND DEVELOPMENT (DEPUTY CHAIR)
- BIOGRAPHY:

  Businessman and community leader from Albukamal, born in Kuwait in 1973. Founder and former chairman of the SAAED charitable organisation, and co-founder of the Mari Centre for Research and Strategic Studies.



AMIR AL-DANDAL

- **ELECTED**
- ELECTORAL DISTRICT: ALBUKAMAL
- GENDER: MALE
- YEAR OF BIRTH: 1980
- RELIGION: MUSLIM - SUNNI
- ETHNICITY: ARAB
- COMMITTEE: ECONOMIC AFFAIRS (MEMBER) ; HIGHER EDUCATION AND SCIENTIFIC RESEARCH (MEMBER)
- BIOGRAPHY:

  Tribal leader from Albukamal and grandson of Sheikh Musharraf al-Dandal, whose family has long been active in Euphrates-region politics. He represented the tribes at the national Dialogue Conference and co-founded the Code of Conduct for Syrian Coexistence.

DEIR-EZ-ZOR

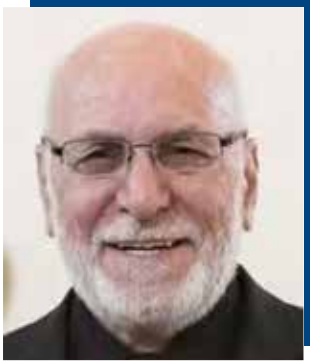

OSAMA AL-ASSAF

- **ELECTED**
- ELECTORAL DISTRICT: ALBUKAMAL
- GENDER: MALE
- YEAR OF BIRTH: 1953
- RELIGION: MUSLIM - SUNNI
- ETHNICITY: ARAB
- COMMITTEE: TRANSITIONAL JUSTICE AND CIVIL PEACE (CHAIR)
- BIOGRAPHY:
  Lawyer from Albukamal and a former political prisoner, held for years from the 1980s for his opposition activity.



AYESH AL-KHALAF AL-ZARKA

- **ELECTED**
- ELECTORAL DISTRICT: AL-MAYADEEN
- GENDER: MALE
- YEAR OF BIRTH: 1970
- RELIGION: MUSLIM - SUNNI
- ETHNICITY: ARAB
- COMMITTEE: INVESTMENT, RECONSTRUCTION AND SUSTAINABLE DEVELOPMENT (DEPUTY CHAIR)
- BIOGRAPHY:
  Community notable from Al-Mayadeen, engaged in the protest movement.

DEIR-EZ-ZOR



MARWAN AL-NAZHAN

- **ELECTED**
- ELECTORAL DISTRICT: AL-MAYADEEN
- GENDER: MALE
- YEAR OF BIRTH: 1977
- RELIGION: MUSLIM - SUNNI
- ETHNICITY: ARAB
- COMMITTEE: MEDIA (MEMBER)
- BIOGRAPHY:

  Dentist from Al-Mayadeen with postgraduate training. He is a member of the Syrian Association for Citizens' Dignity.



AMER AL-BASHIR

- **ELECTED**
- ELECTORAL DISTRICT: DEIR-EZ-ZOR
- GENDER: MALE
- YEAR OF BIRTH: 1980
- RELIGION: MUSLIM - SUNNI
- ETHNICITY: ARAB
- COMMITTEE: DIPLOMATIC AND CONSULAR AFFAIRS (MEMBER)
- BIOGRAPHY:

  Chairman of the executive board of the Syrian Council of Tribes and Clans, and a former member of the Syrian National Coalition, which he joined representing the Council.

DEIR-EZ-ZOR



FAJR AL-AHMAD

- **ELECTED**
- ELECTORAL DISTRICT: DEIR-EZ-ZOR
- GENDER: MALE
- YEAR OF BIRTH: 1981
- RELIGION: MUSLIM - SUNNI
- ETHNICITY: ARAB
- COMMITTEE: TRANSITIONAL JUSTICE AND CIVIL PEACE (MEMBER)
- BIOGRAPHY:

  Tribal notable from the Deir-ez-Zor city district.



KHALED AL-KHALAF

- **ELECTED**
- ELECTORAL DISTRICT: DEIR-EZ-ZOR
- GENDER: MALE
- YEAR OF BIRTH: 1988
- RELIGION: MUSLIM - SUNNI
- ETHNICITY: ARAB
- COMMITTEE: ENERGY (MEMBER) ; INVESTMENT, RECONSTRUCTION AND SUSTAINABLE DEVELOPMENT (MEMBER)
- BIOGRAPHY:

  Tribal notable from the Deir-ez-Zor city district.

DEIR-EZ-ZOR



AHMED SHALASH

- **ELECTED**
- ELECTORAL DISTRICT: DEIR-EZ-ZOR
- GENDER: MALE
- YEAR OF BIRTH: 1968
- RELIGION: MUSLIM - SUNNI
- ETHNICITY: ARAB
- COMMITTEE: HIGHER EDUCATION AND SCIENTIFIC RESEARCH (MEMBER)
- BIOGRAPHY:

  Tribal notable from the Deir-ez-Zor city district.



AKRAM AL-ASSAF

- **ELECTED**
- ELECTORAL DISTRICT: DEIR-EZ-ZOR
- GENDER: MALE
- YEAR OF BIRTH: 1981
- RELIGION: MUSLIM - SUNNI
- ETHNICITY: ARAB
- COMMITTEE: CONSTITUTIONAL AND LEGISLATIVE AFFAIRS (MEMBER) ; DEFENSE, NATIONAL SECURITY AND EMERGENCIES (MEMBER)
- BIOGRAPHY:

  Member of the political affairs bureau of Deir ez-Zor governorate and formerly a member of the Syrian National Coalition.

DEIR-EZ-ZOR



ISRAA ZUHAIR AL-MASHHOUR

- **APPOINTED**
- ELECTORAL DISTRICT: N/A
- GENDER: FEMALE
- YEAR OF BIRTH: 1976
- RELIGION: MUSLIM - SUNNI
- ETHNICITY: ARAB
- COMMITTEE: AGRICULTURE AND FOOD SECURITY (CHAIR)
- BIOGRAPHY:

  Researcher in agricultural development and soil management from Deir ez-Zor, with a doctorate from Saint Petersburg State University. Previously detained under the former regime (2013-2015).



RAMI SHAHER AL-SALEH

- **APPOINTED**
- ELECTORAL DISTRICT: N/A
- GENDER: MALE
- YEAR OF BIRTH: 1954
- RELIGION: MUSLIM - SUNNI
- ETHNICITY: ARAB
- COMMITTEE: EDUCATION (MEMBER)
- BIOGRAPHY:

  Sheikh of the Dush clan of the Uqaydat tribe and chairman of the Supreme Council of Syrian Tribes and Clans.

DEIR-EZ-ZOR



SAOUD FAISAL AL-NAJRES

- **APPOINTED**
- ELECTORAL DISTRICT: NA
- GENDER: MALE
- YEAR OF BIRTH: 1986
- RELIGION: MUSLIM - SUNNI
- ETHNICITY: ARAB
- COMMITTEE: MEDIA (MEMBER) ; VICTIMS AND MARTYRS OF THE SYRIAN REVOLUTION (MEMBER)
- BIOGRAPHY:
  Prominent Syrian political and tribal figure from Deir ez-Zor governorate and sheikh of the Najras family of the Uqaydat tribe. He has supported the Syrian revolution since 2011, and is the son of the former MP Sheikh Faisal al-Najras, who opposed Bashar al-Assad's succession in 2000.



OMAR FAWAZ AL-MOHAMMAD ALSALEM

- **APPOINTED**
- ELECTORAL DISTRICT: NA
- GENDER: MALE
- YEAR OF BIRTH: 1981
- RELIGION: MUSLIM - SUNNI
- ETHNICITY: ARAB
- COMMITTEE: HIGHER EDUCATION AND SCIENTIFIC RESEARCH (MEMBER)
- BIOGRAPHY:
  English literature graduate of Damascus University, from Deir ez-Zor, who joined the uprising at its outset and worked in the media office of the opposition movement Harakat Ahrar al-Sham. During the revolution, he received a certificate from the Higher Institute for Control and Inspection.

DEIR-EZ-ZOR



MOHAMMAD MOUSSA AL-TARIHAH

- **APPOINTED**
- ELECTORAL DISTRICT: NA
- GENDER: MALE
- YEAR OF BIRTH: 1983
- RELIGION: MUSLIM - SUNNI
- ETHNICITY: ARAB
- COMMITTEE: AWQAF, RELIGIOUS AFFAIRS AND IFTA (MEMBER)
- BIOGRAPHY:
  Law graduate from the Shaitat tribe of Deir ez-Zor, publicly known as Abdullah al-Shaiti. Active in advocacy for the rights of victims of the 2014 Shaitat massacre, in which ISIS fighters killed a large number of members of the tribe.



MOS'AB KHALIL SHEIKH JAD'AN AL-HAFEL

- **APPOINTED**
- ELECTORAL DISTRICT: NA
- GENDER: MALE
- YEAR OF BIRTH: 1985
- RELIGION: MUSLIM - SUNNI
- ETHNICITY: ARAB
- COMMITTEE: TRANSITIONAL JUSTICE AND CIVIL PEACE (MEMBER)BIOGRAPHY:
  Supreme sheikh of the Uqaydat tribe and one of the most prominent tribal figures in eastern Syria, he is regarded as the tribe's foremost authority.

11. MEMBERS BY GOVERNORATE AND ELECTORAL DISTRICT

HAMA

17 MEMBERS

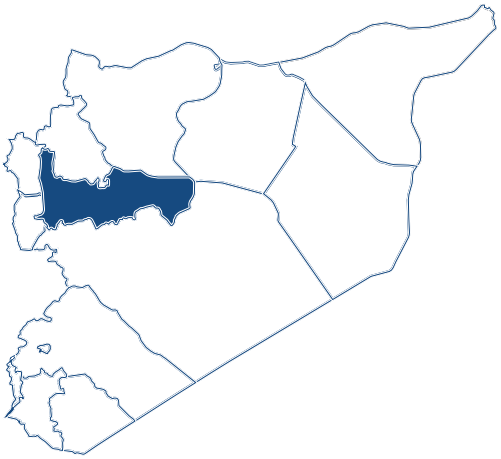

- ABDUL RAZZAQ YOUSSEF AL-ALIWI
- ABDUL FATTAH HUSSEIN AL-UBAID
- YASSER AL-SHAHADA
- ALI FAYEZ DAOUD
- BASSAM AL-HUSSEIN
- TARIQ AL-MADANI
- ABDULLAH ABDULLAH
- MO'MENA ABDEL GHANI ARABO - NOUR AL-KHATIB
- OSMAN AL-NAQQAR
- ABDUL NASSER HAWSHAN
- IBRAHIM ABDULLAH AL-ABDULLAH (AL-ISBER)
- SAMER AHMED MOHAMMED
- KHALDOUN JAMAL AL-AHMAD
- DA'WA ABDULHAMID AL-AHDAB
- ROZINA AMER AL-LADHIQANI
- SUHEIL HABIB AL-FADEL
- ALAA HUSSEIN AL-MOUSA

HAMA

HAMA



ABDUL RAZZAQ YOUSSEF AL-ALIWI

- **ELECTED**
- ELECTORAL DISTRICT: AL-SUQAYLABIYAH
- GENDER: MALE
- YEAR OF BIRTH: 1979
- RELIGION: MUSLIM - SUNNI
- ETHNICITY: ARAB
- COMMITTEE: TOURISM (MEMBER) ; INVESTMENT, RECONSTRUCTION AND SUSTAINABLE DEVELOPMENT (MEMBER)
- BIOGRAPHY:
  Community and tribal figure from the Hama countryside, engaged in the peaceful protest movement.



ABDUL FATTAH HUSSEIN AL-UBAID

- **ELECTED**
- ELECTORAL DISTRICT: AL-SUQAYLABIYAH
- GENDER: MALE
- YEAR OF BIRTH: 1990
- RELIGION: MUSLIM - SUNNI
- ETHNICITY: ARAB
- COMMITTEE: EDUCATION (DEPUTY CHAIR)
- BIOGRAPHY:
  Geographer and public administration official. He served as director of public relations at an education directorate, was an active member of local council coordination bodies, and took part in the peaceful protest movement during the Syrian revolution.

HAMA



YASSER AL-SHAHADA

- **ELECTED**
- ELECTORAL DISTRICT: AS-SALAMIYAH
- GENDER: MALE
- YEAR OF BIRTH: 1987
- RELIGION: MUSLIM - SUNNI
- ETHNICITY: ARAB
- COMMITTEE: PUBLIC FREEDOMS AND HUMAN RIGHTS (DEPUTY CHAIR) ; INVESTMENT, RECONSTRUCTION AND SUSTAINABLE DEVELOPMENT (MEMBER)
- BIOGRAPHY:

  Civil engineer with a master's in geotechnical engineering and a Project Management Professional (PMP) certification. Former project manager for the Free Hama Governorate Council (2013–2014) and country director of SKT Welfare (2017–2025); executive director of the Sakan Foundation for Care and Development.



ALI FAYEZ DAOUD

- **ELECTED**
- ELECTORAL DISTRICT: AS-SALAMIYAH
- GENDER: MALE
- YEAR OF BIRTH: 1983
- RELIGION: MUSLIM - ISMAILI
- ETHNICITY: ARAB
- COMMITTEE: BUDGET AND ACCOUNTS (MEMBER) ; LOCAL ADMINISTRATION AND DEVELOPMENT (MEMBER)
- BIOGRAPHY:

  A law graduate of Damascus University. He entered the Assembly for the Salamiyah constituency following the disqualification of the winner.

HAMA



BASSAM AL-HUSSEIN

- **ELECTED**
- ELECTORAL DISTRICT: HAMA
- GENDER: MALE
- YEAR OF BIRTH: 1966
- RELIGION: MUSLIM - SUNNI
- ETHNICITY: ARAB
- COMMITTEE: ECONOMIC AFFAIRS (MEMBER) ; INVESTMENT, RECONSTRUCTION AND SUSTAINABLE DEVELOPMENT (MEMBER)
- BIOGRAPHY:
  Businessman and community notable from Morek; former member of the Hama Chamber of Commerce.



TARIQ AL-MADANI

- **ELECTED**
- ELECTORAL DISTRICT: HAMA
- GENDER: MALE
- YEAR OF BIRTH: 1966
- RELIGION: MUSLIM - SUNNI
- ETHNICITY: ARAB
- COMMITTEE: LOCAL ADMINISTRATION AND DEVELOPMENT (MEMBER) ; TRANSPORT AND NAVIGATION (MEMBER)
- BIOGRAPHY:
  Engineer and civil activist from Hama who was detained under the former regime; formerly resident in Turkey.

HAMA



ABDULLAH ABDULLAH

- **ELECTED**
- ELECTORAL DISTRICT: HAMA
- GENDER: MALE
- YEAR OF BIRTH: 1979
- RELIGION: MUSLIM - SUNNI
- ETHNICITY: ARAB
- COMMITTEE: TOURISM (MEMBER) ; HIGHER EDUCATION AND SCIENTIFIC RESEARCH (MEMBER)
- BIOGRAPHY:

  Holds a doctorate in science; vice-president for administrative affairs at Idlib University.



MO'MENA ABDEL GHANI ARABO - (NOUR AL-KHATIB)

- **ELECTED**
- ELECTORAL DISTRICT: HAMA
- GENDER: FEMALE
- YEAR OF BIRTH: 1992
- RELIGION: MUSLIM - SUNNI
- ETHNICITY: ARAB
- COMMITTEE: PUBLIC FREEDOMS AND HUMAN RIGHTS (MEMBER) ; DIPLOMATIC AND CONSULAR AFFAIRS (MEMBER)
- BIOGRAPHY:

  Human rights activist and legal researcher from Hama, co-founder of the city's revolutionary and civil movement, a former detainee of the regime, an advocate of transitional justice and accountability, and a researcher specialising in law and Syria's security institutions.

HAMA



OSMAN AL-NAQQAR

- **ELECTED**
- ELECTORAL DISTRICT: HAMA
- GENDER: MALE
- YEAR OF BIRTH: 1963
- RELIGION: MUSLIM - SUNNI
- ETHNICITY: ARAB
- COMMITTEE: ECONOMIC AFFAIRS (MEMBER)
- BIOGRAPHY:
  Economist; assistant professor at the Faculty of Economics, University of Hama.



ABDUL NASSER HAWSHAN

- **ELECTED**
- ELECTORAL DISTRICT: MAHARDAH
- GENDER: MALE
- YEAR OF BIRTH: 1968
- RELIGION: MUSLIM - SUNNI
- ETHNICITY: ARAB
- COMMITTEE: CONSTITUTIONAL AND LEGISLATIVE AFFAIRS (CHAIR)
- BIOGRAPHY:
  Lawyer and human rights advocate who chaired the Kafr Zita city council and co-founded free bar association structures. An expert and trainer in international law, he took part in opposition conferences and the national Dialogue Conference.

HAMA



IBRAHIM ABDULLAH AL-ABDULLAH (AL-ISBER)

- **ELECTED**
- ELECTORAL DISTRICT: MASYAF
- GENDER: MALE
- YEAR OF BIRTH: 1978
- RELIGION: MUSLIM - ISMAILI
- ETHNICITY: ARAB
- COMMITTEE: ECONOMIC AFFAIRS (MEMBER) ; PUBLIC CROSSINGS AND CUSTOMS (MEMBER)
- BIOGRAPHY:

  President of the Ismaili Mu'mini Religious Council in Masyaf and a leading figure in the Nizari Ismaili community.



SAMER AHMED MOHAMMED

- **ELECTED**
- ELECTORAL DISTRICT: MASYAF
- GENDER: MALE
- YEAR OF BIRTH: 1989
- RELIGION: MUSLIM - ALAWITE
- ETHNICITY: ARAB
- COMMITTEE: SOCIAL AFFAIRS AND LABOR (MEMBER) ; CULTURE, HERITAGE AND CULTURAL DIVERSITY (MEMBER)
- BIOGRAPHY:

  Community notable from the Masyaf district who was engaged in the protest movement.

HAMA



KHALDOUN JAMAL AL-AHMAD

- **APPOINTED**
- ELECTORAL DISTRICT: N/A
- GENDER: MALE
- YEAR OF BIRTH: 1984
- RELIGION: MUSLIM - SUNNI
- ETHNICITY: ARAB
- COMMITTEE: DEFENSE, NATIONAL SECURITY AND EMERGENCIES (CHAIR)
- BIOGRAPHY:

  Tribal and social figure of the Mawali tribe, director of the Tribes and Clans Directorate in Hama governorate, deputy governor for tribal and clan affairs, and spokesperson for the Syrian Council of Tribes and Clans, overseeing local reconciliation committees.



DA'WA ABDULHAMID AL-AHDAB

- **APPOINTED**
- ELECTORAL DISTRICT: N/A
- GENDER: FEMALE
- YEAR OF BIRTH: 1966
- RELIGION: MUSLIM - SUNNI
- ETHNICITY: ARAB
- COMMITTEE: FAMILY AND WOMEN (MEMBER)
- BIOGRAPHY:

  Professor of social psychology at Gulf Medical University, director of the Al-Mustashara Center for Psychotherapy and Family Counseling, and a member of the board of trustees of Al-Sham Private University.

HAMA



ROZINA AMER AL-LADHIQANI

- **APPOINTED**
- ELECTORAL DISTRICT: N/A
- GENDER: FEMALE
- YEAR OF BIRTH: 1986
- RELIGION: MUSLIM - SUNNI
- ETHNICITY: ARAB
- COMMITTEE: PUBLIC FREEDOMS AND HUMAN RIGHTS (MEMBER) ; CULTURE, HERITAGE AND CULTURAL DIVERSITY (MEMBER)
- BIOGRAPHY:

  Actress from Hama and a graduate of the Higher Institute of Dramatic Arts in Damascus, specializing in scenography.



SUHEIL HABIB AL-FADEL

- **APPOINTED**
- ELECTORAL DISTRICT: N/A
- GENDER: MALE
- YEAR OF BIRTH: 1958
- RELIGION: CHRISTIAN - GREEK ORTHODOX
- ETHNICITY: ARAB
- COMMITTEE: EDUCATION (MEMBER)
- BIOGRAPHY:

  Veteran physics teacher from the Mahardah area of Hama governorate.

HAMA



ALAA HUSSEIN AL-MOUSA

- **APPOINTED**
- ELECTORAL DISTRICT: N/A
- GENDER: MALE
- YEAR OF BIRTH: 1979
- RELIGION: MUSLIM - SUNNI
- ETHNICITY: ARAB
- COMMITTEE: AWQAF, RELIGIOUS AFFAIRS AND IFTA (MEMBER)
- BIOGRAPHY:

  Religious figure from Halfaya in Hama governorate; member of the board of trustees of the governorate's Sharia Council and active in the Hajj and Umrah Administration. Engaged in local opposition bodies since 2011.

11. MEMBERS BY GOVERNORATE AND ELECTORAL DISTRICT

HOMS

19 MEMBERS

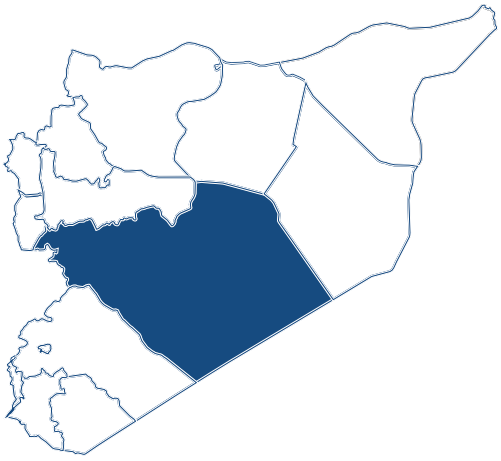

- MUHAMMAD ABD AL-RAHMAN AYUB
- AHMED AL-SAMAEEL
- MAHMOUD AL-ASAAD
- SALEM AL-AHMAD
- WADDAH RAJAB
- QUTAYBA AL-ISSA
- NASSER AL-MUHAIMID
- KINAN AL-NAHHAS
- ABDULLAH GHANEM
- NOUR AL-JANDALI
- MUHAMMAD WALID BAKIR
- NADER SANOFI
- ASMAA FARHAN AL-SABAIE
- HAMZA JASSIM QABLAN
- EMAD YAQOUB BARQ
- MAHER ABDULWAHAB ALOUSH
- MUNZER AHMAD SARAS
- HUDA ABDULBASET ATASSI
- VACANT *(RESIGNED AFTER APPOINTMENT)*

HOMS



MUHAMMAD ABD AL-RAHMAN AYUB

- **ELECTED**
- ELECTORAL DISTRICT: RASTAN
- GENDER: MALE
- YEAR OF BIRTH: 1974
- RELIGION: MUSLIM - SUNNI
- ETHNICITY: ARAB
- COMMITTEE: LOCAL ADMINISTRATION AND DEVELOPMENT (MEMBER) ; VICTIMS AND MARTYRS OF THE SYRIAN REVOLUTION (MEMBER)
- BIOGRAPHY:
  Served as director of administrative affairs in the Free Homs Governorate Council under the Syrian Interim Government, 2018 session.



AHMED AL-SAMAEEL

- **ELECTED**
- ELECTORAL DISTRICT: AL-QUSAYR & AL-MUKHARRAM
- GENDER: MALE
- YEAR OF BIRTH: 1983
- RELIGION: MUSLIM - SUNNI
- ETHNICITY: ARAB
- COMMITTEE: ECONOMIC AFFAIRS (MEMBER) ; CULTURE, HERITAGE AND CULTURAL DIVERSITY (MEMBER)
- BIOGRAPHY:
  Community notable from the Qusayr area engaged in the protest movement.

HOMS



MAHMOUD AL-ASAAD

- **ELECTED**
- ELECTORAL DISTRICT: TADMUR
- GENDER: MALE
- YEAR OF BIRTH: 1986
- RELIGION: MUSLIM - SUNNI
- ETHNICITY: ARAB
- COMMITTEE: CONSTITUTIONAL AND LEGISLATIVE AFFAIRS (MEMBER) ; FINANCIAL LAWS (MEMBER)
- BIOGRAPHY:
  Lawyer and political activist from the Palmyra district, chosen by consensus of his constituency's electoral college.



SALEM AL-AHMAD

- **ELECTED**
- ELECTORAL DISTRICT: TALKALAKH
- GENDER: MALE
- YEAR OF BIRTH: 1974
- RELIGION: MUSLIM - SUNNI
- ETHNICITY: ARAB
- COMMITTEE: ECONOMIC AFFAIRS (MEMBER) ; DEFENSE, NATIONAL SECURITY AND EMERGENCIES (MEMBER)
- BIOGRAPHY:
  Tribal sheikh from the Talkalakh district.

HOMS



WADDAH RAJAB

- **ELECTED**
- ELECTORAL DISTRICT: HOMS
- GENDER: MALE
- YEAR OF BIRTH: 1977
- RELIGION: MUSLIM - SUNNI
- ETHNICITY: ARAB
- COMMITTEE: EDUCATION (CHAIR)
- BIOGRAPHY:

  Associate professor of Islamic economics; former president of Al-Sham Private University and currently dean of its Faculty of Sharia and Law. Lecturer at Idlib and Bashakshehir universities, and served on the Interim Government's higher education council.



QUTAYBA AL-ISSA

- **ELECTED**
- ELECTORAL DISTRICT: HOMS
- GENDER: MALE
- YEAR OF BIRTH: 1983
- RELIGION: MUSLIM - SUNNI
- ETHNICITY: ARAB
- COMMITTEE: EDUCATION (MEMBER)
- BIOGRAPHY:

  Islamic scholar, educator and university lecturer; political activist from Homs. He was detained by the former regime and took part in the Syrian revolution. Former member of the Syrian National Coalition and former official in the Syrian Interim Government.

HOMS



NASSER AL-MUHAIMID

- **ELECTED**
- ELECTORAL DISTRICT: HOMS
- GENDER: MALE
- YEAR OF BIRTH: 1980
- RELIGION: MUSLIM - SUNNI
- ETHNICITY: ARAB
- COMMITTEE: VICTIMS AND MARTYRS OF THE SYRIAN REVOLUTION (MEMBER)
- BIOGRAPHY:

  Held senior command roles in armed opposition formations from Homs, first within the Free Syrian Army and later within Syrian National Army structures in the northern Homs countryside.



KINAN AL-NAHHAS

- **ELECTED**
- ELECTORAL DISTRICT: HOMS
- GENDER: MALE
- YEAR OF BIRTH: 1977
- RELIGION: MUSLIM - SUNNI
- ETHNICITY: ARAB
- COMMITTEE: SOCIAL AFFAIRS AND LABOR (MEMBER) ; AWQAF, RELIGIOUS AFFAIRS AND IFTA (MEMBER)
- BIOGRAPHY:

  An electronics and communications engineer and former spokesman for Liwa al-Haqq. He was a founding commander of Katibat al-Ansar during the siege of Homs, and later headed Ahrar al-Sham's political office and sat on the leadership council of the National Front for Liberation, before moving into independent political and civil work.

HOMS



ABDULLAH GHANEM

- **ELECTED**
- ELECTORAL DISTRICT: HOMS
- GENDER: MALE
- YEAR OF BIRTH: 1978
- RELIGION: MUSLIM - SUNNI
- ETHNICITY: ARAB
- COMMITTEE: AWQAF, RELIGIOUS AFFAIRS AND IFTA (MEMBER) ; HIGHER EDUCATION AND SCIENTIFIC RESEARCH (MEMBER)
- BIOGRAPHY:

  Islamic scholar and preacher from Homs with a doctorate in the principles of jurisprudence. He studied in Damascus and Cairo, and carried out his doctoral research at Yalova University. Chairs the board of the Al-Bunyan Al-Marsous humanitarian society and produces religious and educational content.



NOUR MOHAMAD MOUAED AL-JANDALI

- **ELECTED**
- ELECTORAL DISTRICT: HOMS
- GENDER: FEMALE
- YEAR OF BIRTH: 1978
- RELIGION: MUSLIM - SUNNI
- ETHNICITY: ARAB
- COMMITTEE: TRANSITIONAL JUSTICE AND CIVIL PEACE (MEMBER) ; FAMILY AND WOMEN (MEMBER)
- BIOGRAPHY:

  Writer, author and educational researcher from Homs; founder of the Qiyam Cultural Foundation and the Dal Academy for Writing Education. She has written 21 books on literature, thought and education, and advocates for citizenship, education, and the political empowerment of women and youth.

HOMS



MUHAMMAD WALID BAKIR

- **ELECTED**
- ELECTORAL DISTRICT: HOMS
- GENDER: MALE
- YEAR OF BIRTH: 1974
- RELIGION: MUSLIM - SUNNI
- ETHNICITY: SYRIAN TURKMEN
- COMMITTEE: AGRICULTURE AND FOOD SECURITY (MEMBER) ; INVESTMENT, RECONSTRUCTION AND SUSTAINABLE DEVELOPMENT (MEMBER)
- BIOGRAPHY:

  Agricultural engineer specialising in hydrology, water-resources management, GIS and remote sensing. He holds a master's from Hohai University in China and a doctorate in sustainable development and strategic planning, and has held senior positions in academic institutions and companies in Syria and abroad.



NADER SANOFI

- **ELECTED**
- ELECTORAL DISTRICT: HOMS
- GENDER: MALE
- YEAR OF BIRTH: 1964
- RELIGION: MUSLIM - SUNNI
- ETHNICITY: ARAB
- COMMITTEE: HEALTH (MEMBER) ; TRANSITIONAL JUSTICE AND CIVIL PEACE (MEMBER)
- BIOGRAPHY:

  An anaesthetist who served as a field doctor during the conflict, and a political activist since the Damascus Spring of 2000. He founded the National Meeting of Syrian Revolution Forces in the early months of the uprising, and was detained twice under Assad, between 1999 and 2004 and again in 2007.

HOMS



ASMAA FARHAN AL-SABAIE

- **APPOINTED**
- ELECTORAL DISTRICT: N/A
- GENDER: FEMALE
- YEAR OF BIRTH: 1979
- RELIGION: MUSLIM - SUNNI
- ETHNICITY: ARAB
- COMMITTEE: FAMILY AND WOMEN (CHAIR)
- BIOGRAPHY:

  A university graduate from a family engaged in the opposition, she is a social activist who was detained under the former regime.



HAMZA JASSIM QABLAN

- **APPOINTED**
- ELECTORAL DISTRICT: N/A
- GENDER: MALE
- YEAR OF BIRTH: 1977
- RELIGION: MUSLIM - SUNNI
- ETHNICITY: ARAB
- COMMITTEE: INVESTMENT, RECONSTRUCTION AND SUSTAINABLE DEVELOPMENT (MEMBER)
- BIOGRAPHY:

  Graduate of Al-Azhar University's Faculty of Sharia and Law with a master's earned in Turkey and doctoral research in international relations. Served as deputy governor of Homs and as director of the governorate's public relations office.

HOMS



EMAD YAQOUB BARQ

- **APPOINTED**
- ELECTORAL DISTRICT: N/A
- GENDER: MALE
- YEAR OF BIRTH: 1970
- RELIGION: MUSLIM - SUNNI
- ETHNICITY: SYRIAN TURKMEN
- COMMITTEE: HIGHER EDUCATION AND SCIENTIFIC RESEARCH (MEMBER) ; FAMILY AND WOMEN (MEMBER)
- BIOGRAPHY:

  Sociologist with a doctorate in social work from Damascus University; former faculty member at Latakia University and the Faculty of Education in Homs. Member of the Higher Committee for the Syrian People's Assembly Elections. He was appointed president of the Higher Education Board under the interim government.



MAHER ABDULWAHAB ALOUSH

- **APPOINTED**
- ELECTORAL DISTRICT: N/A
- GENDER: MALE
- YEAR OF BIRTH: 1976
- RELIGION: MUSLIM - SUNNI
- ETHNICITY: ARAB
- COMMITTEE: TRANSITIONAL JUSTICE AND CIVIL PEACE (DEPUTY CHAIR) ; PUBLIC FREEDOMS AND HUMAN RIGHTS (MEMBER)
- BIOGRAPHY:

  Writer and researcher specialising in transitional justice and accountability. A former political prisoner from 2007 to 2012, he headed the preparatory committee for the National Dialogue Conference and mediated disputes within the opposition during the conflict.

HOMS



MUNZER AHMAD SARAS

- **APPOINTED**
- ELECTORAL DISTRICT: N/A
- GENDER: MALE
- YEAR OF BIRTH: 1963
- RELIGION: MUSLIM - SUNNI
- ETHNICITY: SYRIAN TURKMEN
- COMMITTEE: DEFENSE, NATIONAL SECURITY AND EMERGENCIES (DEPUTY CHAIR)
- BIOGRAPHY:

  Businessman and former investor in Saudi Arabia who co-founded the Civilian Protection Authority in 2012 and represented it in the Syrian National Council. He commanded an armed opposition faction (Faylak el Sham), and sat on the Syrian National Coalition's political body.



HUDA ABDULBASET ATASSI

- **APPOINTED**
- ELECTORAL DISTRICT: N/A
- GENDER: FEMALE
- YEAR OF BIRTH: 1968
- RELIGION: MUSLIM - SUNNI
- ETHNICITY: SYRIAN TURKMEN
- COMMITTEE: INVESTMENT, RECONSTRUCTION AND SUSTAINABLE DEVELOPMENT (MEMBER) ; DIPLOMATIC AND CONSULAR AFFAIRS (MEMBER)
- BIOGRAPHY:

  Architect from Homs who founded the Lebanon branch of International Humanitarian Relief (IHR) in 2013, establishing schools and women's empowerment programmes for refugees. She co-founded the Union of Syrian Civil Society Organizations and is a member of the National Dialogue Conference preparatory committee.

11. MEMBERS BY GOVERNORATE AND ELECTORAL DISTRICT

IDLIB

17 MEMBERS

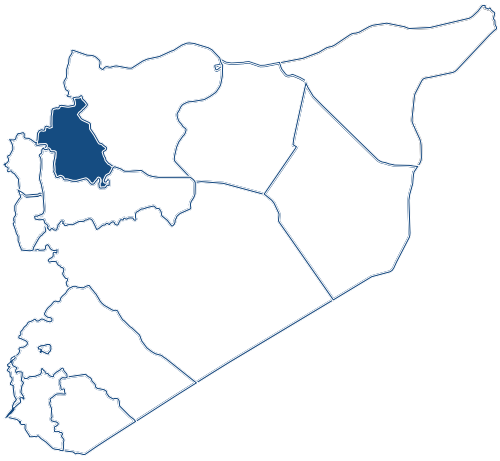

- ABDUL-HASEEB DAGHMASH
- TAHER ABDEL BAQI
- HUSSAM EL-DIN ABDEL-RAZZAQ DABIS
- MAZEN AHMED GHAZAL
- ABDUL RAZZAQ ASAAD AWAD
- MUSTAFA ABDEL-WAHAB MUSA
- IQBAL MANSOUR
- WAJDY ZAIDO
- KHALED MOHAMMED AL-SALOUM
- FARAJ RAKAN AQDI
- MUHAMMAD FIRAS MUHAMMAD BADI' AL-JUNDI
- HASSAN IBRAHIM DAGHEEM
- FATIMA ABDULLATIF AL-YOUSSEF
- MOHAMMAD NAYEF BAL'AS
- MIRVAT MOHAMMAD SUBHI TOUTO
- NAJWA BAHJAT QASSAS
- VACANT *(DECEASED MEMBER)*

IDLIB

IDLIB



ABDUL-HASEEB DAGHMASH

- **ELECTED**
- ELECTORAL DISTRICT: ARIHA
- GENDER: MALE
- YEAR OF BIRTH: 1986
- RELIGION: MUSLIM - SUNNI
- ETHNICITY: ARAB
- COMMITTEE: EDUCATION (MEMBER)
- BIOGRAPHY:

  Crop trader from Ariha with a university degree in education. Took part in the civilian protest movement in Idlib governorate.

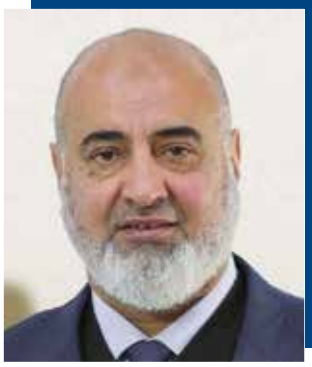

TAHER ABDEL BAQI

- **ELECTED**
- ELECTORAL DISTRICT: ARIHA
- GENDER: MALE
- YEAR OF BIRTH: 1970
- RELIGION: MUSLIM - SUNNI
- ETHNICITY: ARAB
- COMMITTEE: TRANSITIONAL JUSTICE AND CIVIL PEACE (MEMBER) ; DIPLOMATIC AND CONSULAR AFFAIRS (MEMBER)
- BIOGRAPHY:

  Internal medicine specialist and lecturer at Idlib University's Faculty of Medicine. A former hospital director and senior health administrator in northwest Syria, he chaired health committees and served on the Salvation Government's General Shura Council. Participated in the national Dialogue Conference's institutional reform committee.

IDLIB



HUSSAM EL-DIN ABDEL-RAZZAQ DABIS

- **ELECTED**
- ELECTORAL DISTRICT: IDLIB
- SEAT: SUNNI
- GENDER: MALE
- YEAR OF BIRTH: 1981
- RELIGION: MUSLIM - SUNNI
- ETHNICITY: ARAB
- COMMITTEE: HIGHER EDUCATION AND SCIENTIFIC RESEARCH (MEMBER)
- BIOGRAPHY:
  General surgeon and PhD researcher who founded and directed several hospitals in Idlib after 2011. Former head of the health bureau of Idlib City Council and co-founder of Idlib University's Faculty of Medicine. Served on Idlib city medical council and participated in the national Dialogue Conference.



MAZEN AHMED GHAZAL

- **ELECTED**
- ELECTORAL DISTRICT: IDLIB
- GENDER: MALE
- YEAR OF BIRTH: 1970
- RELIGION: MUSLIM - SUNNI
- ETHNICITY: ARAB
- COMMITTEE: DEFENSE, NATIONAL SECURITY AND EMERGENCIES (MEMBER) ; TRANSPORT AND NAVIGATION (MEMBER)
- BIOGRAPHY:
  Health administrator from Taftanaz; executive director of Al-Hekma Specialist Hospital for Eye and Ear Surgery since 2015. Graduate of Aleppo University's health institute, with a later qualification in administrative and financial sciences; headed Taftanaz's local medical committee.

IDLIB



ABDUL RAZZAQ SAAD AWAD

- **ELECTED**
- ELECTORAL DISTRICT: IDLIB
- GENDER: MALE
- YEAR OF BIRTH: 1988
- RELIGION: MUSLIM - SUNNI
- ETHNICITY: ARAB
- COMMITTEE: SOCIAL AFFAIRS AND LABOR (MEMBER) ; INVESTMENT, RECONSTRUCTION AND SUSTAINABLE DEVELOPMENT (MEMBER)
- BIOGRAPHY:
  Law graduate and humanitarian professional; works with Action for Humanity after managing emergency, infrastructure and youth programmes at Violet Organization, and owns Rama Fashion, founded in 2007.



MUSTAFA ABDEL-WAHAB MUSA

- **ELECTED**
- ELECTORAL DISTRICT: JISR AL-SHUGHUR
- GENDER: MALE
- YEAR OF BIRTH: 1977
- RELIGION: MUSLIM - SUNNI
- ETHNICITY: ARAB
- COMMITTEE: FIRST DEPUTY SPEAKER OF PEOPLE'S ASSEMBLY
- BIOGRAPHY:
  A pharmacist who qualified in Jordan in 2000. A founding member of the General Shura Council under the Salvation Government, he represented the pharmacists' syndicate on it and chaired its health committee, before being elected the council's president in 2021. He is a member of the preparatory committee for the National Dialogue Conference.

IDLIB



IQBAL MANSOUR

- **ELECTED**
- ELECTORAL DISTRICT: HARIM
- GENDER: MALE
- YEAR OF BIRTH: 1982
- RELIGION: MUSLIM - SUNNI
- ETHNICITY: ARAB
- COMMITTEE: ENERGY (CHAIR)
- BIOGRAPHY:

  Businessman from the Harem district who owns construction-materials and customs-clearance companies. Board member of the Idlib Chamber of Commerce and Industry; participated in the national Dialogue Conference's constitutional committee.



WAJDY ZAIDO

- **ELECTED**
- ELECTORAL DISTRICT: HARIM
- GENDER: MALE
- YEAR OF BIRTH: 1985
- RELIGION: MUSLIM - SUNNI
- ETHNICITY: ARAB
- COMMITTEE: YOUTH AND SPORTS (CHAIR) ; PUBLIC FREEDOMS AND HUMAN RIGHTS (MEMBER)
- BIOGRAPHY:

  Pharmacist by training. Served as medical coordinator for Qatar Red Crescent operations in northern Syria.

IDLIB



KHALED MOHAMMED AL-SALOUM

- **ELECTED**
- ELECTORAL DISTRICT: KHAN SHAYKHUN
- GENDER: MALE
- YEAR OF BIRTH: 1972
- RELIGION: MUSLIM - SUNNI
- ETHNICITY: ARAB
- COMMITTEE: CONSTITUTIONAL AND LEGISLATIVE AFFAIRS (MEMBER) ; INVESTMENT, RECONSTRUCTION AND SUSTAINABLE DEVELOPMENT (MEMBER)
- BIOGRAPHY:
  Community figure from Haysh in the Khan Sheikhoun district. Member of the Haysh town council and active in the Al-Rahimoun charitable society.



FARAJ RAKAN AQDI

- **ELECTED**
- ELECTORAL DISTRICT: MA'ARRAT AL-NU'MAN
- GENDER: MALE
- YEAR OF BIRTH: 1982
- RELIGION: MUSLIM - SUNNI
- ETHNICITY: ARAB
- COMMITTEE: LOCAL ADMINISTRATION AND DEVELOPMENT (MEMBER) ; PUBLIC CROSSINGS AND CUSTOMS (MEMBER)
- BIOGRAPHY:
  Civil activist from Kafrouma in the Maarat al-Numan district, engaged in the protest movement since its early days.

IDLIB



MUHAMMAD FIRAS MUHAMMAD BADI' AL-JUNDI

- **ELECTED**
- ELECTORAL DISTRICT: MA'ARRAT AL-NU'MAN
- GENDER: MALE
- YEAR OF BIRTH: 1958
- RELIGION: MUSLIM - SUNNI
- ETHNICITY: ARAB
- COMMITTEE: HEALTH (MEMBER); AWQAF, RELIGIOUS AFFAIRS AND IFTA (MEMBER)
- BIOGRAPHY:

  Physician and former Minister of Health in the Syrian Interim Government. Directed Al-Salam Specialist Hospital in Maarat al-Numan, bringing it back into service as a free hospital during the conflict, and headed the city's unified relief office from 2013.



HASSAN IBRAHIM DAGHEEM

- **APPOINTED**
- ELECTORAL DISTRICT: N/A
- GENDER: MALE
- YEAR OF BIRTH: 1976
- RELIGION: MUSLIM - SUNNI
- ETHNICITY: ARAB
- COMMITTEE: CONSTITUTIONAL AND LEGISLATIVE AFFAIRS (DEPUTY CHAIR) ; DEFENSE, NATIONAL SECURITY AND EMERGENCIES (MEMBER)
- BIOGRAPHY:

  Graduate of the Faculty of Sharia at Damascus University and former preacher and teacher in the rural areas of Aleppo and Idlib. Active in coordinating opposition political initiatives, including the 2014 Wa'tasimu unification initiative. He was the spokesperson for the preparatory committee for the Syrian National Dialogue Conference. He also served as a member of the Higher Committee for the People's Assembly Elections.

IDLIB



FATIMA ABDULLATIF AL-YOUSSEF

- **APPOINTED**
- ELECTORAL DISTRICT: N/A
- GENDER: FEMALE
- YEAR OF BIRTH: 1991
- RELIGION: MUSLIM - SUNNI
- ETHNICITY: ARAB
- COMMITTEE: SOCIAL AFFAIRS AND LABOR (MEMBER) ; DIPLOMATIC AND CONSULAR AFFAIRS (MEMBER)
- BIOGRAPHY:

  Academic and civil activist with a degree in Arabic language. She comes from a family associated with early parliamentary defections from the former Assad government.



MOHAMMAD NAYEF BAL'AS

- **APPOINTED**
- ELECTORAL DISTRICT: N/A
- GENDER: MALE
- YEAR OF BIRTH: 1981
- RELIGION: MUSLIM - SUNNI
- ETHNICITY: ARAB
- COMMITTEE: MEDIA (DEPUTY CHAIR)
- BIOGRAPHY:

  Journalist and field reporter who has covered the humanitarian situation in northern Syria since 2011, with a focus on displacement camps.

IDLIB



MIRVAT MOHAMMAD SUBHI TOUTO

- **APPOINTED**
- ELECTORAL DISTRICT: N/A
- GENDER: FEMALE
- YEAR OF BIRTH: 1981
- RELIGION: MUSLIM - SUNNI
- ETHNICITY: ARAB
- COMMITTEE: VICTIMS AND MARTYRS OF THE SYRIAN REVOLUTION (DEPUTY CHAIR)
- BIOGRAPHY:

  Public figure from a family prominent in the armed opposition, and widow of a commander killed in 2016.



NAJWA BAHJAT QASSAS

- **APPOINTED**
- ELECTORAL DISTRICT: N/A
- GENDER: FEMALE
- YEAR OF BIRTH: 1975
- RELIGION: MUSLIM - SUNNI
- ETHNICITY: ARAB
- COMMITTEE: CULTURE, HERITAGE AND CULTURAL DIVERSITY (MEMBER) ; HIGHER EDUCATION AND SCIENTIFIC RESEARCH (MEMBER)
- BIOGRAPHY:

  Holds a doctorate in Arabic literature; vice-dean of the Faculty of Arts and Humanities at Idlib University.

11. MEMBERS BY GOVERNORATE AND ELECTORAL DISTRICT

LATAKIA

10 MEMBERS

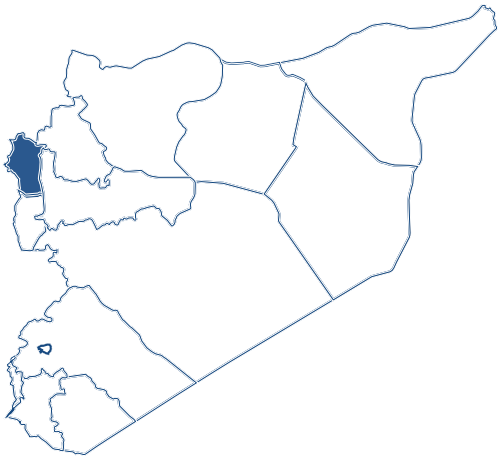

- RIFA'A MUSTAFA AKRAM
- AWS FAIZ OTHMAN
- RULA ABDULLAH DAYEH
- JAMAL MAKIS
- SAMER KARA ALI
- RAMI MAHFOUZ
- ALI AGHA
- HASSAN MOHAMMAD SALEEM SOUFAN
- ISSA MOHAMMAD IBRAHIM ALEWI
- MADONNA SUHEIL BASHARA

LATAKIA

LATAKIA



RIFA'A MUSTAFA AKRAMA

- **ELECTED**
- ELECTORAL DISTRICT: AL HAFFA
- GENDER: MALE
- YEAR OF BIRTH: 1965
- RELIGION: MUSLIM - SUNNI
- ETHNICITY: ARAB
- COMMITTEE: LOCAL ADMINISTRATION AND DEVELOPMENT (MEMBER) ; COMMUNICATIONS, DIGITAL TRANSFORMATION AND IT (MEMBER)
- BIOGRAPHY:
  Architect and publisher; worked in urban planning at the Ministry of Housing and Utilities until 1996 before building a career in publishing, including directing Dar Al-Riyada publishing house. Holds international patents in publishing technology and is a founding board member of the International Association of Arab Book Publishers.



AWS FAIZ OTHMAN

- **ELECTED**
- ELECTORAL DISTRICT: QARDAHA
- GENDER: MALE
- YEAR OF BIRTH: 1970
- RELIGION: MUSLIM - ALAWITE
- ETHNICITY: ARAB
- COMMITTEE: HEALTH (DEPUTY CHAIR) ; LOCAL ADMINISTRATION AND DEVELOPMENT (MEMBER)
- BIOGRAPHY:
  Physician from Qardaha and a community notable engaged in civil peace efforts in Latakia governorate. Participant in the 'Sons of a Homeland' civic and political gathering.

LATAKIA



RULA ABDULLAH DAYEH

- **ELECTED**
- ELECTORAL DISTRICT: LATAKIA
- GENDER: FEMALE
- YEAR OF BIRTH: 1968
- RELIGION: MUSLIM - SUNNI
- ETHNICITY: ARAB
- COMMITTEE: VICTIMS AND MARTYRS OF THE SYRIAN REVOLUTION (MEMBER)
- BIOGRAPHY:

  Educational consultant with a degree in French literature and a long career in schools in Syria, Saudi Arabia, the UAE and Turkey, including managing an orphanage in Gaziantep. Co-founded the Latakia Coordination Committee early in the uprising, and organised women's empowerment and relief projects in displacement camps.



JAMAL MAKIS

- **ELECTED**
- ELECTORAL DISTRICT: LATAKIA
- GENDER: MALE
- YEAR OF BIRTH: 1958
- RELIGION: MUSLIM - SUNNI
- ETHNICITY: ARAB
- COMMITTEE: ECONOMIC AFFAIRS (MEMBER) ; SOCIAL AFFAIRS AND LABOR (MEMBER)
- BIOGRAPHY:

  Wholesale food trader from Jableh and a notable of the Saliba quarter in Latakia. Member of the Latakia Chamber of Commerce and Industry.

LATAKIA



SAMER KARA ALIA

- **ELECTED**
- ELECTORAL DISTRICT: LATAKIA
- GENDER: MALE
- YEAR OF BIRTH: 1986
- RELIGION: MUSLIM - SUNNI
- ETHNICITY: SYRIAN TURKMEN
- COMMITTEE: COMMUNICATIONS, DIGITAL TRANSFORMATION AND IT (DEPUTY CHAIR) ; DIPLOMATIC AND CONSULAR AFFAIRS (MEMBER)
- BIOGRAPHY:

  Engineer of Turkmen background from Latakia. A former army lieutenant who defected early in the conflict and led an armed opposition unit in the Turkmen Mountain area.



RAMI MAHFOUZ

- **ELECTED**
- ELECTORAL DISTRICT: JABLEH
- GENDER: MALE
- YEAR OF BIRTH: 1983
- RELIGION: MUSLIM - ALAWITE
- ETHNICITY: ARAB
- COMMITTEE: TOURISM (MEMBER)
- BIOGRAPHY:

  Engineer serving as mayor of Siano in the Latakia countryside.

LATAKIA



ALI AGHA

- **ELECTED**
- ELECTORAL DISTRICT: JABLEH
- GENDER: MALE
- YEAR OF BIRTH: 1968
- RELIGION: MUSLIM - SUNNI
- ETHNICITY: ARAB
- COMMITTEE: YOUTH AND SPORTS (MEMBER) ; TRANSPORT AND NAVIGATION (MEMBER)
- BIOGRAPHY:
  Engineer from Jableh, selected by consensus of the constituency's electoral college and known locally for his community standing.



HASSAN MOHAMMAD SALEEM SOUFAN

- **APPOINTED**
- ELECTORAL DISTRICT: N/A
- GENDER: MALE
- YEAR OF BIRTH: 1977
- RELIGION: MUSLIM - SUNNI
- ETHNICITY: ARAB
- COMMITTEE: PUBLIC FREEDOMS AND HUMAN RIGHTS (CHAIR)
- BIOGRAPHY:
  Economics graduate of Latakia University who pursued his Sharia studies in Saudi Arabia. Held senior leadership roles in armed opposition movements during the conflict and serves on the Supreme Committee for the Preservation of Civil Peace.

LATAKIA



ISSA MOHAMMAD IBRAHIM ALEWI

- **APPOINTED**
- ELECTORAL DISTRICT: N/A
- GENDER: MALE
- YEAR OF BIRTH: 1974
- RELIGION: MUSLIM - ALAWITE
- ETHNICITY: ARAB
- COMMITTEE: BUDGET AND ACCOUNTS (MEMBER) ; PUBLIC FREEDOMS AND HUMAN RIGHTS (MEMBER)
- BIOGRAPHY:
  Lawyer from Qardaha who served on the Latakia Governorate Council representing the Qardaha district under the former regime.



MADONNA SUHEIL BASHARA

- **APPOINTED**
- ELECTORAL DISTRICT: N/A
- GENDER: FEMALE
- YEAR OF BIRTH: 1988
- RELIGION: CHRISTIAN - GREEK ORTHODOX
- ETHNICITY: ARAB
- COMMITTEE: SECOND DEPUTY SPEAKER OF THE PEOPLE'S ASSESMBLY
- BIOGRAPHY:
  Civil engineer with a doctorate earned with honours; lecturer at Latakia University in Latakia governorate.

11. MEMBERS BY GOVERNORATE AND ELECTORAL DISTRICT

QUNEITRA

5 MEMBERS

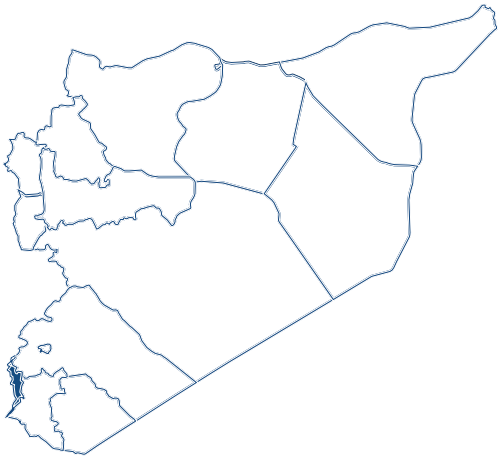

- TARIQ DHIAB
- JAMAL AL-NIMRI
- AMIN BASHIR
- AYMAN MOHAMMAD AL-SHAQIRI
- YAHYA MOHAMMAD EMAD IBRAHIM

QUNEITRA

QUNEITRA



TARIQ DHIAB

- **ELECTED**
- ELECTORAL DISTRICT: QUNEITRA
- GENDER: MALE
- YEAR OF BIRTH: 1982
- RELIGION: MUSLIM - SUNNI
- ETHNICITY: ARAB
- COMMITTEE: HEALTH (MEMBER)
- BIOGRAPHY:

  Urological surgeon who left the medical government state service in 2012 and founded the Quneitra field hospital in Rafid. Co-founded several health centres and served as assistant to the health minister for opposition-held areas of southern Syria.



JAMAL AL-NIMRI

- **ELECTED**
- ELECTORAL DISTRICT: QUNEITRA
- GENDER: MALE
- YEAR OF BIRTH: 1971
- RELIGION: MUSLIM - SUNNI
- ETHNICITY: ARAB
- COMMITTEE: BUDGET AND ACCOUNTS (MEMBER)
- BIOGRAPHY:

  Civil engineer specializing in hydraulic engineering (Damascus University), born in 1971 in the Qabr al-Sit camp in Rural Damascus, and originally from the occupied Syrian Golan. Businessman and owner of the REMAD Group for real estate development. Coordinator of the Syrian Businessmen's Forum and a founding member of the Syrian Engineers Assembly in Turkey.

QUNEITRA



AMIN BASHIR

- **ELECTED**
- ELECTORAL DISTRICT: FIQ
- GENDER: MALE
- YEAR OF BIRTH: 1981
- RELIGION: MUSLIM - SUNNI
- ETHNICITY: ARAB
- COMMITTEE: BUDGET AND ACCOUNTS (CHAIR)
- BIOGRAPHY:
  Economist with a doctorate in public finance (2011), from Al-Zawiya in the Golan. Represented Quneitra's local councils at the General Conference of Syrian Local Councils in Gaziantep and co-founded the Free Quneitra Governorate Council.



AYMAN MOHAMMAD AL-SHAQIRI

- **APPOINTED**
- ELECTORAL DISTRICT: N/A
- GENDER: MALE
- YEAR OF BIRTH: 1979
- RELIGION: MUSLIM - SUNNI
- ETHNICITY: ARAB
- COMMITTEE: DEFENSE, NATIONAL SECURITY AND EMERGENCIES (MEMBER) ; DIPLOMATIC AND CONSULAR AFFAIRS (MEMBER)
- BIOGRAPHY:
  From a family long opposed to the former government, he took part in the armed opposition and was displaced to northern Syria.

QUNEITRA



YAHYA MOHAMMAD EMAD IBRAHIM

- **APPOINTED**
- ELECTORAL DISTRICT: N/A
- GENDER: MALE
- YEAR OF BIRTH: 1976
- RELIGION: MUSLIM - SUNNI
- ETHNICITY: CIRCASSIAN
- COMMITTEE: HEALTH (MEMBER)
- BIOGRAPHY:

  Cardiothoracic surgeon with over twelve years' experience at Damascus Hospital for Heart Diseases and Surgery. He has a track record in emergency and complex operations, and is a member of specialised medical associations.

11. MEMBERS BY GOVERNORATE AND ELECTORAL DISTRICT

RIF DIMASHQ

17 MEMBERS

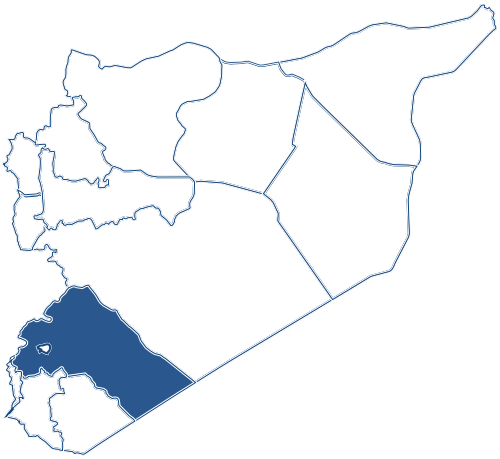

- AYMAN ABDO SHAMO
- IMAD AL-ASHRAFANI
- KHALED ARAFAT ORABI
- MOHAMMED SHARIF TALIB
- MUAYAD HABIB
- MUSTAFA SAQR
- HOSSAM HAMDAN
- NIZAR AL-SHAIB
- MUHAMMAD AZZAM HAIDAR
- MOHAMMED SULEIMAN AL-DAHLA
- HASSAN AHMED SAIF EL-DIN ATAYA
- ALI MASOUD
- BADR MOHYEDDIN JAMOUS
- HOSSAM EDDINE MAJED REZMEH
- MOHAMMAD YASSER DALWAN
- HAITHAM YOUSSEF AL-MA'SA'S
- ANAS MOHAMMAD AL-ABDAH

RIF DIMASHQ



AYMAN ABDO SHAMO

- **ELECTED**
- ELECTORAL DISTRICT: AL-TALL
- GENDER: MALE
- YEAR OF BIRTH: 1982
- RELIGION: MUSLIM - SUNNI
- ETHNICITY: ARAB
- COMMITTEE: VICTIMS AND MARTYRS OF THE SYRIAN REVOLUTION (CHAIR)
- BIOGRAPHY:
  Agricultural engineer and human rights advocate who co-founded the Caesar Justice Team, later Caesar Files for Justice (CF4J), documenting violations against detainees since 2011. Chairs the board of Witnesses for Justice and sits on the advisory council of the National Commission for the Missing.



IMAD AL-ASHRAFANI

- **ELECTED**
- ELECTORAL DISTRICT: ZABADANI
- GENDER: MALE
- YEAR OF BIRTH: 1970
- RELIGION: MUSLIM - SUNNI
- ETHNICITY: ARAB
- COMMITTEE: LOCAL ADMINISTRATION AND DEVELOPMENT (CHAIR)
- BIOGRAPHY:
  Lawyer and secretary of the Rural Damascus branch of the Syrian Bar Association. Served on Zabadani's local council, headed legal and administrative affairs for its medical staff, and founded and commanded the local Civil Defence (White Helmets) in Zabadani.

RIF DIMASHQ



KHALED ARAFAT ORABI

- **ELECTED**
- ELECTORAL DISTRICT: AL QUTAYFAH
- GENDER: MALE
- YEAR OF BIRTH: 1963
- RELIGION: MUSLIM - SUNNI
- ETHNICITY: ARAB
- COMMITTEE: ENERGY (MEMBER)
- BIOGRAPHY:

  Mechanical engineer, a graduate of Damascus University, and director of the Adra steel plant, where he worked in industrial engineering before 2011. A former prisoner of conscience under the former regime. He held administrative posts in the Salvation Government.



MOHAMMED SHARIF TALIB

- **ELECTED**
- ELECTORAL DISTRICT: AL-NABK
- GENDER: MALE
- YEAR OF BIRTH: 1957
- RELIGION: MUSLIM - SUNNI
- ETHNICITY: ARAB
- COMMITTEE: ECONOMIC AFFAIRS (MEMBER) ; TOURISM (MEMBER)
- BIOGRAPHY:

  Contractor and businessman from Al-Nabk who built a construction and manufacturing career from 1983. He is a classified contractor under Syria's contractor classification system, and helped establish Hay'at Ahali al-Nabk (the al-Nabk Residents' Body) to coordinate local security and relief after 2011.

RIF DIMASHQ



MUAYAD HABIB

- **ELECTED**
- ELECTORAL DISTRICT: DARAYYA
- GENDER: MALE
- YEAR OF BIRTH: 1986
- RELIGION: MUSLIM - SUNNI
- ETHNICITY: ARAB
- COMMITTEE: SECRETARY OF THE PEOPLE'S ASSEMBLY
- BIOGRAPHY:
  Political-science graduate of Mardin Artuklu University and researcher; executive director of the Muqarabat Centre for Political Development. Formerly held a senior role in an armed opposition formation in Darayya.



MUSTAFA SAQR

- **ELECTED**
- ELECTORAL DISTRICT: DOUMA
- GENDER: MALE
- YEAR OF BIRTH: 1963
- RELIGION: MUSLIM - SUNNI
- ETHNICITY: ARAB
- COMMITTEE: LOCAL ADMINISTRATION AND DEVELOPMENT (MEMBER)
- BIOGRAPHY:
  Civil engineer with a degree in Islamic law who chaired the Rural Damascus Governorate Council through the siege of Eastern Ghouta and after displacement to the north. Founding member of Harasta's first local council in 2013, supervisor of municipalities in the Eastern Ghouta district administration, and lecturer in civil engineering at Aleppo University in the Liberated Areas.

RIF DIMASHQ



HOSSAM HAMDAN

- **ELECTED**
- ELECTORAL DISTRICT: DOUMA
- GENDER: MALE
- YEAR OF BIRTH: 1973
- RELIGION: MUSLIM - SUNNI
- ETHNICITY: ARAB
- COMMITTEE: YOUTH AND SPORTS (MEMBER)
- BIOGRAPHY:

  General surgeon, a graduate of Damascus University, who founded Hamdan Hospital in Douma and served as its director-general and head of general surgery. Ran mobile medical points during the siege, taught in the Eastern Ghouta branch of the Free Aleppo University's Faculty of Medicine, and co-founded and directed the Unified Medical Office coordinating healthcare under siege.



NIZAR AL-SHAIB

- **ELECTED**
- ELECTORAL DISTRICT: DOUMA
- GENDER: MALE
- YEAR OF BIRTH: 1988
- RELIGION: MUSLIM - SUNNI
- ETHNICITY: ARAB
- COMMITTEE: DIPLOMATIC AND CONSULAR AFFAIRS (MEMBER)
- BIOGRAPHY:

  Holds postgraduate qualifications in banking accounting and administrative sciences. Managed agriculture, human resources and administrative portfolios in Eastern Ghouta during the conflict. He worked in the central resources department of Hay'at Tahrir al-Sham for two and a half years, and was a member of the strategic decision-making committee in the Syrian Salvation Government.

RIF DIMASHQ



MUHAMMAD AZZAM HAIDAR

- **ELECTED**
- ELECTORAL DISTRICT: RIF DIMASHQ & YABROUD
- GENDER: MALE
- YEAR OF BIRTH: 1979
- RELIENGION: MUSLIM - SUNNI
- ETHNICITY: ARAB
- COMMITTEE: AGRICULTURE AND FOOD SECURITY (MEMBER) ; TRANSITIONAL JUSTICE AND CIVIL PEACE (MEMBER)
- BIOGRAPHY:
  Veterinarian specialising in poultry medicine, from Yabroud. He represented the city's community during displacement, sat on the Western Qalamoun council of notables, and chaired the city's reconciliation committee.



MOHAMMED SULEIMAN AL-DAHLA

- **ELECTED**
- ELECTORAL DISTRICT: RIF DIMASHQ & YABROUD
- GENDER: MALE
- YEAR OF BIRTH: 1972
- RELIGION: MUSLIM - SUNNI
- ETHNICITY: ARAB
- COMMITTEE: CONSTITUTIONAL AND LEGISLATIVE AFFAIRS (MEMBER)
- BIOGRAPHY:
  Lawyer and president of the Damascus branch of the Syrian Bar Association (2025). Founded Zamalka's local council (2013) and chaired the political body of Eastern Ghouta (2016). After displacement, he lectured in political science in Azaz at Afaq Institute for Political Science and provided legal support to displaced communities.

RIF DIMASHQ



HASSAN AHMED SAIF EL-DIN ATAYA

- **ELECTED**
- ELECTORAL DISTRICT: RIF DIMASHQ & YABROUD
- GENDER: MALE
- YEAR OF BIRTH: 1985
- RELIGION: MUSLIM - SUNNI
- ETHNICITY: ARAB
- COMMITTEE: DEFENSE, NATIONAL SECURITY AND EMERGENCIES (MEMBER) ; AWQAF, RELIGIOUS AFFAIRS AND IFTA (MEMBER)
- BIOGRAPHY:
  Holds a master's in Quranic exegesis and Quranic sciences and a diploma in practical politics, and lectures at the Afaq Institute for Political Science in Azaz. He held senior political and command positions in the armed opposition coalitions in Eastern Ghouta, and was a member of the committee that negotiated with the regime and Russia in 2018 before the displacement.



ALI MASOUD

- **ELECTED**
- ELECTORAL DISTRICT: QATANA
- GENDER: MALE
- YEAR OF BIRTH: 1984
- RELIGION: MUSLIM - SUNNI
- ETHNICITY: ARAB
- COMMITTEE: TOURISM (DEPUTY CHAIR) ; HEALTH (MEMBER)
- BIOGRAPHY:
  Surgeon trained in Damascus who provided frontline medical care during the conflict. Served in the political body of Aleppo governorate and the general secretariat of the Free Aleppo Health Directorate.

RIF DIMASHQ



BADR MOHYEDDIN JAMOUS

- **APPOINTED**
- ELECTORAL DISTRICT: N/A
- GENDER: MALE
- YEAR OF BIRTH: 1968
- RELIGION: MUSLIM - SUNNI
- ETHNICITY: ARAB
- COMMITTEE: ECONOMIC AFFAIRS (MEMBER)
- BIOGRAPHY:

  A dentist with a master's in international relations, he served as Syria's honorary consul in Moldova before defecting at the start of the uprising and joining the opposition. Former head of the Syrian Negotiation Commission and a member of the Higher Committee for the People's Assembly Elections.



HOSSAM EDDINE MAJED REZMEH

- **APPOINTED**
- ELECTORAL DISTRICT: N/A
- GENDER: MALE
- YEAR OF BIRTH: 1979
- RELIGION: MUSLIM - SUNNI
- ETHNICITY: ARAB
- COMMITTEE: BUDGET AND ACCOUNTS (DEPUTY CHAIR)
- BIOGRAPHY:

  Islamic studies scholar, holder of a doctorate, lecturer and preacher, who founded the Qudsaya Education Support Committee, rehabilitating school buildings and running community support activities.

RIF DIMASHQ



MOHAMMAD YASSER DALWAN

- **APPOINTED**
- ELECTORAL DISTRICT: N/A
- GENDER: MALE
- YEAR OF BIRTH: 1974
- RELIGION: MUSLIM - SUNNI
- ETHNICITY: ARAB
- COMMITTEE: DEFENSE, NATIONAL SECURITY AND EMERGENCIES (MEMBER)
- BIOGRAPHY:
  Originally from Douma in Rural Damascus, he joined the protest movement and later directed the political office of a major armed opposition faction (Jaysh al-Islam). In 2021, he joined the Syrian National Coalition as a representative of military factions.



HAITHAM YOUSSEF AL-MA'SA'S

- **APPOINTED**
- ELECTORAL DISTRICT: N/A
- GENDER: MALE
- YEAR OF BIRTH: 1992
- RELIGION: MUSLIM - SUNNI
- ETHNICITY: ARAB
- COMMITTEE: SOCIAL AFFAIRS AND LABOR (MEMBER)
- BIOGRAPHY:
  From the city of Al-Nabk in Rural Damascus. A former Free Syrian Army fighter who lost both legs in combat during the conflict and travelled to Jordan for treatment, where he completed his university studies and earned a master's degree and doctorate in special education and disability sciences.

RIF DIMASHQ



ANAS MOHAMMAD AL-ABDAH

- **APPOINTED**
- ELECTORAL DISTRICT: N/A
- GENDER: MALE
- YEAR OF BIRTH: 1967
- RELIGION: MUSLIM - SUNNI
- ETHNICITY: ARAB
- COMMITTEE: INVESTMENT, RECONSTRUCTION AND SUSTAINABLE DEVELOPMENT (MEMBER)
- BIOGRAPHY:
  Opposition politician, founder of the Movement for Justice and Development in 2006 and president of the Syrian National Coalition in 2016–17 and again in 2019–20. Holds a master's in geophysics from Yarmouk University and worked in information technology in Britain. Served as a Member of the Higher Committee for People's Assembly Elections.

11. MEMBERS BY GOVERNORATE AND ELECTORAL DISTRICT

TARTOUS

7 MEMBERS

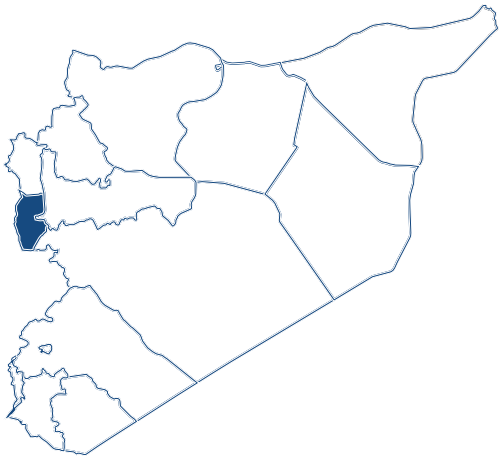

- LINA AIZOUQI
- MAY KHALOUF
- ABDUL RAZZAQ AL-RAYES
- AZZAM AL-JAHJAH
- AMJAD AKRAM ALI
- SUMAYA MURAD MURAD
- FATIMA MOHAMMAD HAIDAR

TARTOUS

TARTOUS



LINA AIZOUQI

- **ELECTED**
- ELECTORAL DISTRICT: DURAYKISH - SHEIKH BADR
- GENDER: FEMALE
- YEAR OF BIRTH: 1984
- RELIGION: MUSLIM - ISMAILI
- ETHNICITY: ARAB
- COMMITTEE: ECONOMIC AFFAIRS (CHAIR)
- BIOGRAPHY:
  Economist with a doctorate in international economics. Prior to her election, she worked at the Tartous finance directorate.



MAY KHALOUF

- **ELECTED**
- ELECTORAL DISTRICT: SAFITA
- GENDER: FEMALE
- YEAR OF BIRTH: 1978
- RELIGION: CHRISTIAN - GREEK ORTHODOX
- ETHNICITY: ARAB
- COMMITTEE: SOCIAL AFFAIRS AND LABOR (MEMBER) ; MEDIA (MEMBER)
- BIOGRAPHY:
  Trained in education and psychology, she served as a school psychological counsellor for thirteen years in the public education sector. She has been active socially in cultural, environmental and community initiatives, working with organisations including the Red Crescent.

TARTOUS



ABDUL RAZZAQ AL-RAYES

- **ELECTED**
- ELECTORAL DISTRICT: TARTOUS
- GENDER: MALE
- YEAR OF BIRTH: 1978
- RELIENGION: MUSLIM - SUNNI
- ETHNICITY: ARAB
- COMMITTEE: PUBLIC CROSSINGS AND CUSTOMS (DEPUTY CHAIR)
- BIOGRAPHY:
  Radiologist who headed the radiology department at Tartous National Hospital for a decade, modernising its diagnostic services and training young specialists.



AZZAM AL-JAHJAH

- **ELECTED**
- ELECTORAL DISTRICT: TARTOUS
- GENDER: MALE
- YEAR OF BIRTH: 1972
- RELIGION: MUSLIM - ALAWITE
- ETHNICITY: ARAB
- COMMITTEE: ECONOMIC AFFAIRS (MEMBER) ; TRANSPORT AND NAVIGATION (MEMBER)
- BIOGRAPHY:
  Community notable from Tartous.

TARTOUS



AMJAD AKRAM ALI

- **ELECTED**
- ELECTORAL DISTRICT: BANIYAS
- GENDER: MALE
- YEAR OF BIRTH: 1989
- RELIGION: MUSLIM - ALAWITE
- ETHNICITY: ARAB
- COMMITTEE: CONSTITUTIONAL AND LEGISLATIVE AFFAIRS (MEMBER) ; TRANSPORT AND NAVIGATION (MEMBER)
- BIOGRAPHY:
  Community notable from Baniyas.



SUMAYA MURAD MURAD

- **APPOINTED**
- ELECTORAL DISTRICT: NA
- GENDER: FEMALE
- YEAR OF BIRTH: 1968
- RELIGION: MUSLIM - SUNNI
- ETHNICITY: ARAB
- COMMITTEE: INVESTMENT, RECONSTRUCTION AND SUSTAINABLE DEVELOPMENT (MEMBER)
- BIOGRAPHY:
  Engineer from Arwad, and one of the first women to represent the island in the People's Assembly.

TARTOUS



FATIMA MOHAMMAD HAIDAR

- **APPOINTED**
- ELECTORAL DISTRICT: NA
- GENDER: FEMALE
- YEAR OF BIRTH: 1982
- RELIGION: MUSLIM - ALAWITE
- ETHNICITY: ARAB
- COMMITTEE: HEALTH (MEMBER) ; HIGHER EDUCATION AND SCIENTIFIC RESEARCH (MEMBER)
- BIOGRAPHY:
  Dentist who directs the quality control and monitoring department at the Tartous Health Directorate.

COMMITTEES - NAMES AND LEADERSHIP

COMMITTEES	CHAIR	DEPUTY CHAIR & SECRETARY	TOTAL MEMBERS
BUDGET AND ACCOUNTS	AMIN BASHIR AL BASHIR	HOSSAM EDDINE MAJED REZMEH	7
CONSTITUTIONAL AND LEGISLATIVE AFFAIRS	ABDUL NASSER HASSAN HAWSHAN	HASSAN IBRAHIM DAGHEEM	16
FINANCIAL LAWS	MUSTAFA YAHYA AKKOUSH	ADNAN MASALMA	9
EDUCATION	WADDAH NAJIB RAJAB	ABDUL FATTAH HUSSEIN AL-UBAID	10
ECONOMIC AFFAIRS	LINA FAHIM AIZOUQI	ABDULLAH ZUHAIR AL-ZAYED	14
LOCAL ADMINISTRATION AND DEVELOPMENT	IMAD ALI AL-ASHRAFANI	MAHMOUD SALEH AL-AWIS	17
HEALTH	AREF ABDELHAMID ROZOUK	AWS FAIZ OTHMAN	17
DEFENSE, NATIONAL SECURITY AND EMERGENCIES	KHALDOUN JAMAL AL-AHMAD	MUNZER AHMAD SARAS	16
AGRICULTURE AND FOOD SECURITY	ISRAA ZUHAIR MUSTAPHA AL-MASHHOUR	HAMMOUD IBRAHIM AL-HAMMOUD	10
PUBLIC FREEDOMS AND HUMAN RIGHTS	HASSAN MOHAMMAD SALEEM SOUFAN	YASSER AL-SHAHADA	15
SOCIAL AFFAIRS AND LABOR	MAHMOUD KAMEL MUSTAFA	ALWAN AYED AL-ALI	14
YOUTH AND SPORTS	WAGDY TAREEF ZAIDO	OSAMA MAHMOUD NAOUS	8
MEDIA	MUAYYAD HAYEL AL-QABLAWI	MOHAMMAD NAYEF BAL'AS	9
COMMUNICATIONS, DIGITAL TRANSFORMATION AND IT	LARA FATHI QADEED	SAMER DORAN KARA ALI MOHAMMED SAADI SAKARIA	7
TRANSITIONAL JUSTICE AND CIVIL PEACE	OSAMA MOHAMAD SALEH AL-ASSAF	MAHER ABDULWAHAB ALOUSH	16
VICTIMS AND MARTYRS OF THE SYRIAN REVOLUTION	AYMAN ABDO SHAMO	MIRVAT MOHAMMAD SUBHI TOUTO	10
AWQAF, RELIGIOUS AFFAIRS AND IFTA	ADNAN MOHAMAD JAMALDEEN AL-KHATIB	SUBH AL-BADDAH	12
TOURISM	MAHMOUD MADI AL-ALI	ALI MASOUD	8
CULTURE, HERITAGE AND CULTURAL DIVERSITY	TARIQ MOHAMAD SALO	NIZAR AL-RASHDAN	10
ENERGY	IQBAL MOHAMAD MANSOUR	ABDUL KARIM SALEH AKIDI ABDUL HALIM KHODER AL-ALI	8
TRANSPORT AND NAVIGATION	KIM HUSSEIN IBRAHIM	MOHAMMED FAWAZ AL-MAHALI	7
PUBLIC CROSSINGS AND CUSTOMS	MUHAMMAD SURUR AL-MUDHIB	ABDUL RAZZAQ AL-RAYES	9
INVESTMENT, RECONSTRUCTION AND SUSTAINABLE DEVELOPMENT	HOSSAM EDDINE MOHAMMAD ZAKARIA TATARI	AYESH KHALIF HUSSEIN ZARKA	17
HIGHER EDUCATION AND SCIENTIFIC RESEARCH	AHMAD QADDOUR AL-AFDAL	MOHAMED RAMEZ KORJ	17
FAMILY AND WOMEN	ASMAA FARHAN AL-SABAIE	RANKIN MOHAMMED ABDO	7
DIPLOMATIC AND CONSULAR AFFAIRS	SAMIRA AYMAN AL-WATTAR	NAWAR ELIAS NAJMA	16

COMMITTEES

أعضاء مجلس الشعب السوري

المحافظة: الحسكة - الاعضاء: ١٧

عبد الله عبد الحميد العبدالله

المحافظة: الحسكة

الدائرة الانتخابية: رأس العين

عضوية اللجان: لجنة المنافذ العامة والجمارك (عضو)

إبراهيم مصطفى العلي (الحبش)

المحافظة: الحسكة

الدائرة الانتخابية: الحسكة

عضوية اللجان: لجنة الإعلام (عضو); لجنة المنافذ العامة والجمارك (عضو)

عمر الهايس

المحافظة: الحسكة

الدائرة الانتخابية: الحسكة

عضوية اللجان: لجنة الشؤون الدبلوماسية والقنصلية (عضو)

فصلة اليوسف

المحافظة: الحسكة

الدائرة الانتخابية: الحسكة

عضوية اللجان: لجنة الشؤون الدستورية والتشريعية (عضو)

كيم حسين إبراهيم

المحافظة: الحسكة

الدائرة الانتخابية: القامشلي

عضوية اللجان: لجنة النقل والملاحة (رئيس)

رضوان عثمان سيدو

المحافظة: الحسكة

الدائرة الانتخابية: القامشلي

عضوية اللجان: لجنة الشؤون الدستورية والتشريعية (عضو) ; لجنة العدالة الانتقالية والسلم الأهلي (عضو)

عبد الحليم خضر العلي

المحافظة: الحسكة

الدائرة الانتخابية: القامشلي

عضوية اللجان: لجنة الطاقة (أمين سر); لجنة الشباب والرياضة (عضو)

محمود ماضي العلي

المحافظة: الحسكة

الدائرة الانتخابية: القامشلي

عضوية اللجان: لجنة السياحة (رئيس)

أحمد عبدالله مراد

المحافظة: الحسكة

الدائرة الانتخابية: المالكية

عضوية اللجان: لجنة التربية والتعليم (عضو)

علوان عايد العلي

المحافظة: الحسكة

الدائرة الانتخابية: المالكية

عضوية اللجان: لجنة الشؤون الاجتماعية والعمل (نائب رئيس); لجنة الصحة (عضو)

احمد نواف الجربا

المحافظة: الحسكة

معيّن لا يمثل دائرة إنتخابية

عضوية اللجان: لجنة الدفاع والأمن الوطني والطوارئ (عضو) ; لجنة الزراعة والأمن الغذائي (عضو)

عبد الحميد عكيل العواك

المحافظة: الحسكة

معيّن لا يمثل دائرة إنتخابية

رئيس مجلس الشعب

عبدالحكيم حواس بشار

المحافظة: الحسكة

معيّن لا يمثل دائرة إنتخابية

عضوية اللجان: لجنة الإدارة المحلية والتنمية (عضو) ; لجنة الثقافة والتراث والتنوع الثقافي (عضو)

كبريل موشي كورية

المحافظة: الحسكة

معيّن لا يمثل دائرة إنتخابية

عضوية اللجان: لجنة العدالة الانتقالية والسلم الأهلي (عضو) ; لجنة الثقافة والتراث والتنوع الثقافي (عضو)

محمد سعيد عبد القادر الحسو

المحافظة: الحسكة

معيّن لا يمثل دائرة إنتخابية

عضوية اللجان: لجنة الزراعة والأمن الغذائي (عضو); لجنة الطاقة (عضو)

أعضاء مجلس الشعب السوري

المحافظة: الحسكة - الاعضاء: ١٧

مصطفى عبد الرحمن عبدي

المحافظة: الحسكة

معيّن لا يمثل دائرة إنتخابية

عضوية اللجان: لجنة الصحة (عضو)؛ لجنة الحريات العامة وحقوق الإنسان (عضو) ; لجنة الشؤون الدبلوماسية والقنصلية (عضو)

ياسر سليمان منصور الهلالي

المحافظة: الحسكة

معيّن لا يمثل دائرة إنتخابية

عضوية اللجان: لجنة التربية والتعليم (عضو)

أعضاء مجلس الشعب السوري

المحافظة: حلب - الاعضاء: ٤٦

بشير عليطو

المحافظة: حلب

الدائرة الانتخابية: أعزاز

عضوية اللجان: لجنة الاستثمار وإعادة الإعمار والتنمية المستدامة (عضو)

مؤيد قبطور

المحافظة: حلب

الدائرة الانتخابية: أعزاز

عضوية اللجان: لجنة الصحة (عضو)؛ لجنة الثقافة والتراث والتنوع الثقافي (عضو)

جعفر الطحان

المحافظة: حلب

الدائرة الانتخابية: أعزاز

عضوية اللجان: لجنة القوانين المالية (عضو) ; لجنة الاستثمار وإعادة الإعمار والتنمية المستدامة (عضو)

أحمد عبدالله محمود صالح

المحافظة: حلب

الدائرة الانتخابية: الأتارب

عضوية اللجان: لجنة القوانين المالية (عضو) ; لجنة العدالة الانتقالية والسلم الأهلي (عضو)

محمد فواز المحلي

المحافظة: حلب

الدائرة الانتخابية: الباب

عضوية اللجان: لجنة النقل والملاحة (نائب رئيس) ; لجنة الإدارة المحلية والتنمية (عضو)

أسامة نعوس

المحافظة: حلب

الدائرة الانتخابية: الباب

عضوية اللجان: لجنة الشباب والرياضة (نائب رئيس) ; لجنة الإدارة المحلية والتنمية (عضو)

طارق سلو

المحافظة: حلب

الدائرة الانتخابية: الباب

عضوية اللجان: لجنة الثقافة والتراث والتنوع الثقافي (رئيس) ; لجنة الحريات العامة وحقوق الإنسان (عضو)

غسان العبدالله

المحافظة: حلب

الدائرة الانتخابية: صفيرة ودير حافر

عضوية اللجان: لجنة الصحة (عضو)

عمر غريبو

المحافظة: حلب

الدائرة الانتخابية: صفيرة ودير حافر

عضوية اللجان: لجنة الشؤون الاجتماعية والعمل (عضو)

أعضاء مجلس الشعب السوري

المحافظة: حلب - الاعضاء: ٤٦

عزام خانجي

المحافظة: حلب

الدائرة الانتخابية: جبل سمعان

عضوية اللجان: لجنة الشباب والرياضة (عضو) ; لجنة التعليم العالي والبحث العلمي (عضو)

مهيد عيسى

المحافظة: حلب

الدائرة الانتخابية: جبل سمعان

عضوية اللجان: لجنة الشؤون الدستورية والتشريعية (عضو) ; لجنة الطاقة (عضو)

عبد الكريم عكيدي

المحافظة: حلب

الدائرة الانتخابية: جبل سمعان

عضوية اللجان: لجنة الطاقة (نائب رئيس)

علي الجاسم

المحافظة: حلب

الدائرة الانتخابية: جبل سمعان

عضوية اللجان: لجنة الشؤون الاجتماعية والعمل (عضو) ; لجنة العدالة الانتقالية والسلم الأهلي (عضو)

عبد القادر خوجة

المحافظة: حلب

الدائرة الانتخابية: جبل سمعان

عضوية اللجان: لجنة الشؤون الاجتماعية والعمل (عضو) ; لجنة العدالة الانتقالية والسلم الأهلي (عضو)

عارف رزوق

المحافظة: حلب

الدائرة الانتخابية: جبل سمعان

عضوية اللجان: لجنة الصحة (رئيس)

عقيل حسين

المحافظة: حلب

الدائرة الانتخابية: جبل سمعان

عضوية اللجان: لجنة الإعلام (عضو) ; لجنة الاتصالات والتحول الرقمي وتكنولوجيا المعلومات (عضو)

محمود مصطفى

المحافظة: حلب

الدائرة الانتخابية: جبل سمعان

عضوية اللجان: لجنة الشؤون الاجتماعية والعمل (رئيس) ; لجنة الصحة (عضو)

عبد العزيز مغربي

المحافظة: حلب

الدائرة الانتخابية: جبل سمعان

عضوية اللجان: لجنة الإدارة المحلية والتنمية (عضو)

تمام اللودعمي

المحافظة: حلب

الدائرة الانتخابية: جبل سمعان

عضوية اللجان: لجنة الأوقاف والشؤون الدينية والإفتاء (عضو)

محمد رامز كورج

المحافظة: حلب

الدائرة الانتخابية: جبل سمعان

عضوية اللجان: لجنة التعليم العالي والبحث العلمي (نائب رئيس)

عمار طاووز

المحافظة: حلب

الدائرة الانتخابية: جبل سمعان

عضوية اللجان: لجنة الأوقاف والشؤون الدينية والإفتاء (عضو)

بشر حاوي

المحافظة: حلب

الدائرة الانتخابية: جبل سمعان

عضوية اللجان: لجنة الإدارة المحلية والتنمية (عضو) ; لجنة الشباب والرياضة (عضو)

أحمد حريري

المحافظة: حلب

الدائرة الانتخابية: جبل سمعان

عضوية اللجان: لجنة العدالة الانتقالية والسلم الأهلي (عضو)

طارق حمد

المحافظة: حلب

الدائرة الانتخابية: جرابلس

عضوية اللجان: لجنة الثقافة والتراث والتنوع الثقافي (عضو)

أعضاء مجلس الشعب السوري

المحافظة: حلب - الاعضاء: ٤٦

رنكين محمد عبدو

المحافظة: حلب

الدائرة الانتخابية: عفرين

عضوية اللجان: لجنة الأسرة والمرأة (نائب رئيس)

شيخ سعيد شيخ اسماعيل زادة

المحافظة: حلب

الدائرة الانتخابية: عفرين

عضوية اللجان: لجنة الإدارة المحلية والتنمية (عضو) ; لجنة الزراعة والأمن الغذائي (عضو)

محمد سيدو سيدو

المحافظة: حلب

الدائرة الانتخابية: عفرين

عضوية اللجان: لجنة التعليم العالي والبحث العلمي (عضو)

إبراهيم خليل الطالب

المحافظة: حلب

الدائرة الانتخابية: منبج

عضوية اللجان: لجنة التربية والتعليم (عضو)

مصطفى عمر حاج عبدالله

المحافظة: حلب

الدائرة الانتخابية: منبج

عضوية اللجان: لجنة الشباب والرياضة (عضو) ; لجنة السياحة (عضو)

أحمد إدريس الطعان

المحافظة: حلب

الدائرة الانتخابية: منبج

عضوية اللجان: لجنة الأوقاف والشؤون الدينية والإفتاء (عضو); لجنة التعليم العالي والبحث العلمي (عضو)

فرهاد شاهين

المحافظة: حلب

الدائرة الانتخابية: عين العرب

عضوية اللجان: لجنة الحريات العامة وحقوق الإنسان (عضو)

شواخ العساف

المحافظة: حلب

الدائرة الانتخابية: عين العرب

عضوية اللجان: لجنة التربية والتعليم (عضو)

احمد عمر زيدان

المحافظة: حلب

معيّن لا يمثل دائرة إنتخابية

عضوية اللجان: لجنة الدفاع والأمن الوطني والطوارئ (عضو) ; لجنة الشؤون الدبلوماسية والقنصلية (عضو)

حسام الدين محمد زكريا ططري

المحافظة: حلب

معيّن لا يمثل دائرة إنتخابية

عضوية اللجان: لجنة الاستثمار وإعادة الإعمار والتنمية المستدامة (رئيس) ; لجنة الأسرة والمرأة (عضو)

حسين عبد الرحمن العلي

المحافظة: حلب

معيّن لا يمثل دائرة إنتخابية

عضوية اللجان: لجنة الإعلام (عضو)

حسين محمد عساف

المحافظة: حلب

معيّن لا يمثل دائرة إنتخابية

عضوية اللجان: لجنة الدفاع والأمن الوطني والطوارئ (عضو)

عبد الرحمن مجحم مصطفى

المحافظة: حلب

معيّن لا يمثل دائرة إنتخابية

عضوية اللجان: لجنة الحريات العامة وحقوق الإنسان (عضو)

عبد الكريم أحمد بركات

المحافظة: حلب

معيّن لا يمثل دائرة إنتخابية

عضوية اللجان: لجنة شؤون الضحايا وشهداء الثورة السورية (عضو); لجنة الشؤون الدبلوماسية والقنصلية (عضو)

عبد المنعم محمد الناصيف

المحافظة: حلب

معيّن لا يمثل دائرة إنتخابية

عضوية اللجان: لجنة الزراعة والأمن الغذائي (عضو) ; لجنة المنافذ العامة والجمارك (عضو)

أعضاء مجلس الشعب السوري

المحافظة: حلب - الاعضاء: ٤٦

لارا فتحي قديد

المحافظة: حلب

معيّن لا يمثل دائرة إنتخابية

عضوية اللجان: لجنة الاتصالات والتحول الرقمي وتكنولوجيا المعلومات (رئيس)

محمد ابراهيم حاج عثمان

المحافظة: حلب

معيّن لا يمثل دائرة إنتخابية

عضوية اللجان: لجنة الشؤون الاقتصادية (عضو)

محمد علي محمد ياسين

المحافظة: حلب

معيّن لا يمثل دائرة إنتخابية

عضوية اللجان: لجنة الشؤون الاقتصادية (عضو) ; لجنة الدفاع والأمن الوطني والطوارئ (عضو)

مصطفى يحيى عكوش

المحافظة: حلب

معيّن لا يمثل دائرة إنتخابية

عضوية اللجان: لجنة القوانين المالية (رئيس)

مهرب محمد الحمود

المحافظة: حلب

معيّن لا يمثل دائرة إنتخابية

عضوية اللجان: لجنة الدفاع والأمن الوطني والطوارئ (عضو) ; لجنة المنافذ العامة والجمارك (عضو)

وديع محمد حاج حمود

المحافظة: حلب

معيّن لا يمثل دائرة إنتخابية

عضوية اللجان: لجنة شؤون الضحايا وشهداء الثورة السورية (عضو) ; لجنة المنافذ العامة والجمارك (عضو)

محمد ياسر عبد الكريم الحميدي الحمد

المحافظة: حلب

معيّن لا يمثل دائرة إنتخابية

عضوية اللجان: لجنة القوانين المالية (عضو)

أعضاء مجلس الشعب السوري

المحافظة: الرقة - الاعضاء: ٩

خليل الكنمو

المحافظة: الرقة

الدائرة الانتخابية: تل أبيض

عضوية اللجان: لجنة الشؤون الاجتماعية والعمل (عضو); لجنة التعليم العالي والبحث العلمي (عضو)

سعد فهد الشويش

المحافظة: الرقة

الدائرة الانتخابية: تل أبيض

عضوية اللجان: لجنة الشؤون الدستورية والتشريعية (عضو); لجنة الدفاع والأمن الوطني والطوارئ (عضو)

أحمد محمود الخلف الشلاش

المحافظة: الرقة

الدائرة الانتخابية: الرقة

عضوية اللجان: لجنة الاستثمار وإعادة الإعمار والتنمية المستدامة (عضو); لجنة الشؤون الدبلوماسية والقنصلية (عضو)

أحمد محمد حسن العمر

المحافظة: الرقة

الدائرة الانتخابية: الرقة

عضوية اللجان: لجنة الشؤون الدستورية والتشريعية (عضو); لجنة الحريات العامة وحقوق الإنسان (عضو)

مقدام علي الجشعم

المحافظة: الرقة

الدائرة الانتخابية: الرقة

عضوية اللجان: لجنة شؤون الضحايا وشهداء الثورة السورية (عضو) ; لجنة الأوقاف والشؤون الدينية والإفتاء (عضو)

عبد الله مجيد الحاج عبد

المحافظة: الرقة

الدائرة الانتخابية: الطبقة

عضوية اللجان: لجنة الطاقة (عضو)

احمد قدور العفدل

المحافظة: الرقة

معيّن لا يمثل دائرة إنتخابية

عضوية اللجان: لجنة التعليم العالي والبحث العلمي (رئيس)

حمود ابراهيم حسن الحمود

المحافظة: الرقة

معيّن لا يمثل دائرة إنتخابية

عضوية اللجان: لجنة الزراعة والأمن الغذائي (نائب رئيس)

خليل دردة العبدالله

المحافظة: الرقة

معيّن لا يمثل دائرة إنتخابية

عضوية اللجان: لجنة الصحة (عضو); لجنة السياحة (عضو)

أعضاء مجلس الشعب السوري

المحافظة: السويداء - الاعضاء: ٥ (المقاعد الشاغرة عدد ٣ في السويداء، شهبا و صلخد)

صبح عقله البداح

المحافظة: السويداء

معيّن لا يمثل دائرة إنتخابية

عضوية اللجان: لجنة الأوقاف والشؤون الدينية والإفتاء (نائب رئيس)

ليث وحيد البلعوس

المحافظة: السويداء

معيّن لا يمثل دائرة إنتخابية

عضوية اللجان: لجنة الحريات العامة وحقوق الإنسان (عضو)

أعضاء مجلس الشعب السوري

المحافظة: دمشق - الاعضاء: ١٥

نزار المدني

المحافظة: دمشق

الدائرة الانتخابية: دمشق

عضوية اللجان: لجنة الصحة (عضو)

هشام الأفيوني

المحافظة: دمشق

الدائرة الانتخابية: دمشق

عضوية اللجان: لجنة الشؤون الدستورية والتشريعية (عضو); لجنة الاستثمار وإعادة الإعمار والتنمية المستدامة (عضو)

حسان الشيخة

المحافظة: دمشق

الدائرة الانتخابية: دمشق

عضوية اللجان: لجنة القوانين المالية (عضو) ; لجنة العدالة الانتقالية والسلم الأهلي (عضو)

محمد وسام زغلول

المحافظة: دمشق

الدائرة الانتخابية: دمشق

عضوية اللجان: لجنة الموازنة والحسابات (عضو) ; لجنة الشؤون الدستورية والتشريعية (عضو)

عمار شرقطلي

المحافظة: دمشق

الدائرة الانتخابية: دمشق

عضوية اللجان: لجنة الشؤون الدستورية والتشريعية (عضو) ; لجنة التعليم العالي والبحث العلمي (عضو)

عدنان محمد جمال الدين الخطيب

المحافظة: دمشق

الدائرة الانتخابية: دمشق

عضوية اللجان: لجنة الأوقاف والشؤون الدينية والإفتاء (رئيس)

محمد سعدي سكرية

المحافظة: دمشق

الدائرة الانتخابية: دمشق

عضوية اللجان: لجنة الاتصالات والتحول الرقمي وتكنولوجيا المعلومات (أمين سر)

رضوان محمد سبيناتي

المحافظة: دمشق

الدائرة الانتخابية: دمشق

عضوية اللجان: لجنة القوانين المالية (عضو) ; لجنة الاتصالات والتحول الرقمي وتكنولوجيا المعلومات (عضو)

محمد باسل هيلم

المحافظة: دمشق

الدائرة الانتخابية: دمشق

عضوية اللجان: لجنة الإدارة المحلية والتنمية (عضو) ; لجنة العدالة الانتقالية والسلم الأهلي (عضو)

محمد فادي الحلبي

المحافظة: دمشق

الدائرة الانتخابية: دمشق

عضوية اللجان: لجنة الصحة (عضو); لجنة الشؤون الاجتماعية والعمل (عضو)

سميرة ايمن الوتار

المحافظة: دمشق

معيّن لا يمثل دائرة إنتخابية

عضوية اللجان: لجنة الشؤون الدبلوماسية والقنصلية (رئيس)

عائشة محمد فهد الدبس

المحافظة: دمشق

معيّن لا يمثل دائرة إنتخابية

عضوية اللجان: لجنة الموازنة والحسابات (عضو) ; لجنة الأسرة والمرأة (عضو)

أعضاء مجلس الشعب السوري

المحافظة: دمشق - الاعضاء: ١٥

عبدالله زهير الزايد

المحافظة: دمشق

معيّن لا يمثل دائرة إنتخابية

عضوية اللجان: لجنة الشؤون الاقتصادية (نائب رئيس) ; لجنة القوانين المالية (عضو)

محمد زياد الرباط (معتز قنواتي)

المحافظة: دمشق

معيّن لا يمثل الدائرة الانتخابية

عضوية اللجان: لجنة الإعلام (عضو) ; لجنة الاتصالات والتحول الرقمي وتكنولوجيا المعلومات (عضو)

نوار الياس نجمة

المحافظة: دمشق

معيّن لا يمثل الدائرة الانتخابية

عضوية اللجان: لجنة الشؤون الدبلوماسية والقنصلية (نائب رئيس) ; لجنة الحريات العامة وحقوق الإنسان (عضو)

أعضاء مجلس الشعب السوري

المحافظة: درعا - الاعضاء: ١٠

عبد المولى عيد الحريري

المحافظة: درعا

الدائرة الانتخابية: إزرع

عضوية اللجان: لجنة الدفاع والأمن الوطني والطوارئ (عضو) ; لجنة شؤون الضحايا وشهداء الثورة السورية (عضو)

محمد سرور المذيب

المحافظة: درعا

الدائرة الانتخابية: إزرع

عضوية اللجان: لجنة المنافذ العامة والجمارك (رئيس)

محمد فاروق العاصي

المحافظة: درعا

الدائرة الانتخابية: الصنمين

عضوية اللجان: للجنة الزراعة والأمن الغذائي (عضو)

عدنان مسالمة

المحافظة: درعا

الدائرة الانتخابية: درعا

عضوية اللجان: لجنة القوانين المالية (نائب رئيس) ; لجنة الشؤون الدستورية والتشريعية (عضو)

نزار الرشدان

المحافظة: درعا

الدائرة الانتخابية: درعا

عضوية اللجان: لجنة الثقافة والتراث والتنوع الثقافي (نائب رئيس) ; لجنة الصحة (عضو)

عبد الرحمن الحريري

المحافظة: درعا

الدائرة الانتخابية: درعا

عضوية اللجان: لجنة الزراعة والأمن الغذائي (عضو)

أعضاء مجلس الشعب السوري

المحافظة: درعا - الاعضاء: ١٠

مؤيد هايل القبلاوي

المحافظة: درعا

معيّن لا يمثل دائرة إنتخابية

عضوية اللجان: لجنة الإعلام (رئيس)

محمد إبراهيم الزعبي

المحافظة: درعا

معيّن لا يمثل دائرة إنتخابية

عضوية اللجان: لجنة الحريات العامة وحقوق الإنسان (عضو) ; لجنة التعليم العالي والبحث العلمي (عضو)

ناصر محمد خير الحريري

المحافظة: درعا

الدائرة الانتخابية: درعا

عضوية اللجان: لجنة الإدارة المحلية والتنمية (عضو)

حنان ابراهيم البلخي

المحافظة: درعا

معيّن لا يمثل دائرة إنتخابية

عضوية اللجان: لجنة الشؤون الدبلوماسية والقنصلية (عضو)

أعضاء مجلس الشعب السوري

المحافظة: دير الزور - الاعضاء: ١٦

محمود العويص

المحافظة: دير الزور

الدائرة الانتخابية: البوكمال

عضوية اللجان: لجنة الإدارة المحلية والتنمية (نائب رئيس)

امير الدندل

المحافظة: دير الزور

الدائرة الانتخابية: البوكمال

عضوية اللجان: لجنة الشؤون الاقتصادية (عضو) ; لجنة التعليم العالي والبحث العلمي (عضو)

اسامة المساف

المحافظة: دمشق

الدائرة الانتخابية: البوكمال

عضوية اللجان: لجنة العدالة الانتقالية والسلم الأهلي (رئيس)

عايش الخلف الزركة

المحافظة: دير الزور

الدائرة الانتخابية: الميادين

عضوية اللجان: لجنة الاستثمار وإعادة الإعمار والتنمية المستدامة (نائب رئيس)

مروان النزهان

المحافظة: دير الزور

الدائرة الانتخابية: الميادين

عضوية اللجان: لجنة الإعلام (عضو)

عامر البشير

المحافظة: دير الزور

الدائرة الانتخابية: دير الزور

عضوية اللجان: لجنة الشؤون الدبلوماسية والقنصلية (عضو)

فجر الاحمد

المحافظة: دير الزور

الدائرة الانتخابية: دير الزور

عضوية اللجان: لجنة العدالة الانتقالية والسلم الأهلي (عضو)

خالد الخلف

المحافظة: دير الزور

الدائرة الانتخابية: دير الزور

عضوية اللجان: لجنة الطاقة (عضو); لجنة الاستثمار وإعادة الإعمار والتنمية المستدامة (عضو)

احمد شلاش

المحافظة: دير الزور

الدائرة الانتخابية: دير الزور

عضوية اللجان: لجنة التعليم العالي والبحث العلمي (عضو)

أكرم المساف

المحافظة: دير الزور

الدائرة الانتخابية: دير الزور

عضوية اللجان: لجنة الشؤون الدستورية والتشريعية (عضو); لجنة الدفاع والأمن الوطني والطوارئ (عضو)

اسراء زهير المشهور

المحافظة: دير الزور

معيّن لا يمثل دائرة إنتخابية

عضوية اللجان: لجنة الزراعة والأمن الغذائي (رئيس)

رامي شاهر الصالح

المحافظة: دير الزور

معيّن لا يمثل دائرة إنتخابية

عضوية اللجان: لجنة التربية والتعليم (عضو)

أعضاء مجلس الشعب السوري

المحافظة: دير الزور - الاعضاء: ١٦

سعود فيصل النجرس

المحافظة: دير الزور

معيّن لا يمثل دائرة إنتخابية

عضوية اللجان: لجنة الإعلام (عضو) ; لجنة شؤون الضحايا وشهداء الثورة السورية (عضو)

عمر فواز المحمد السالم

المحافظة: دير الزور

معيّن لا يمثل دائرة إنتخابية

عضوية اللجان: لجنة التعليم العالي والبحث العلمي (عضو)

محمد موسى الطريحة

المحافظة: دير الزور

معيّن لا يمثل دائرة إنتخابية

عضوية اللجان: لجنة الأوقاف والشؤون الدينية والإفتاء (عضو)

مصعب خليل شيخ جدعان الهفل

المحافظة: دير الزور

معيّن لا يمثل دائرة إنتخابية

عضوية اللجان: لجنة العدالة الانتقالية والسلم الأهلي (عضو)

أعضاء مجلس الشعب السوري

المحافظة: حماة - الاعضاء: ١٧

عبد الرزاق يوسف العليوي

المحافظة: حماة

الدائرة الانتخابية: السقيلبية

عضوية اللجان: لجنة السياحة (عضو) ; لجنة الاستثمار وإعادة الإعمار والتنمية المستدامة (عضو)

عبد الفتاح حسين العبيد

المحافظة: حماة

الدائرة الانتخابية: السقيلبية

عضوية اللجان: لجنة الحريات العامة وحقوق الإنسان (نائب رئيس) ; لجنة الاستثمار وإعادة الإعمار والتنمية المستدامة (عضو)

ياسر الشحادة

المحافظة: حماة

الدائرة الانتخابية: السلمية

عضوية اللجان: لجنة الحريات العامة وحقوق الإنسان (نائب رئيس) ; لجنة الاستثمار وإعادة الإعمار والتنمية المستدامة (عضو)

علي فايز داوود

المحافظة: حماة

الدائرة الانتخابية: السلمية

عضوية اللجان: لجنة الموازنة والحسابات (عضو); لجنة الإدارة المحلية والتنمية (عضو)

بسام الحسين

المحافظة: حماة

الدائرة الانتخابية: حماة

عضوية اللجان: لجنة الشؤون الاقتصادية (عضو) ; لجنة الاستثمار وإعادة الإعمار والتنمية المستدامة (عضو)

طارق المدني

المحافظة: حماة

الدائرة الانتخابية: حماة

عضوية اللجان: لجنة الإدارة المحلية والتنمية (عضو); لجنة النقل والملاحة (عضو)

أعضاء مجلس الشعب السوري

المحافظة: حماة - الاعضاء: ١٧

عبدالله عبدالله

المحافظة: حماة

الدائرة الانتخابية: حماة

عضوية اللجان: لجنة السياحة (عضو) ; لجنة التعليم العالي والبحث العلمي (عضو)

مؤمنة عبد الغني عربو - نور الخطيب

المحافظة: حماة

الدائرة الانتخابية: حماة

عضوية اللجان: لجنة الحريات العامة وحقوق الإنسان (عضو); لجنة الشؤون الدبلوماسية والقنصلية (عضو)

عثمان النقار

المحافظة: حماة

الدائرة الانتخابية: حماة

عضوية اللجان: لجنة الشؤون الاقتصادية (عضو)

عبد الناصر حوشان

المحافظة: حماة

الدائرة الانتخابية: محردة

عضوية اللجان: لجنة الشؤون الدستورية والتشريعية (رئيس)

ابراهيم عبدالله العبدالله (الإسبر)

المحافظة: حماة

الدائرة الانتخابية: مصياف

عضوية اللجان: لجنة الشؤون الاقتصادية (عضو) ; لجنة المنافذ العامة والجمارك (عضو)

سامر احمد محمد

المحافظة: حماة

الدائرة الانتخابية: مصياف

عضوية اللجان: لجنة الشؤون الاجتماعية والعمل (عضو); لجنة الثقافة والتراث والتنوع الثقافي (عضو)

خلدون جمال الاحمد

المحافظة: حماة

معيّن لا يمثل دائرة إنتخابية

عضوية اللجان: لجنة الدفاع والأمن الوطني والطوارئ (رئيس)

دعوة عبد الحميد الأحدب

المحافظة: حماة

معيّن لا يمثل دائرة إنتخابية

عضوية اللجان: لجنة الأسرة والمرأة (عضو)

روزينا عامر اللاذقاني

المحافظة: حماة

معيّن لا يمثل دائرة إنتخابية

عضوية اللجان: لجنة الحريات العامة وحقوق الإنسان (عضو); لجنة الثقافة والتراث والتنوع الثقافي (عضو)

سهيل حبيب الفاضل

المحافظة: حماة

معيّن لا يمثل دائرة إنتخابية

عضوية اللجان: لجنة التربية والتعليم (عضو)

علاء حسين الموسى

المحافظة: حماة

معيّن لا يمثل دائرة إنتخابية

عضوية اللجان: لجنة الأوقاف والشؤون الدينية والإفتاء (عضو)

أعضاء مجلس الشعب السوري

المحافظة: حمص - الاعضاء: ١٩ (استقالة عضو بعد تعيينه)

محمد عبد الرحمن ايوب

المحافظة: حمص

الدائرة الانتخابية: الرستن

عضوية اللجان: لجنة الإدارة المحلية والتنمية (عضو); لجنة شؤون الضحايا وشهداء الثورة السورية (عضو)

أحمد السماعيل

المحافظة: حمص

الدائرة الانتخابية: القصير والمخرم

عضوية اللجان: لجنة الشؤون الاقتصادية (عضو); لجنة الثقافة والتراث والتنوع الثقافي (عضو)

محمود الأسعد

المحافظة: حمص

الدائرة الانتخابية: تدمر

عضوية اللجان: لجنة الشؤون الدستورية والتشريعية (عضو); لجنة القوانين المالية (عضو)

سالم الأحمد

المحافظة: حمص

الدائرة الانتخابية: تلكلخ

عضوية اللجان: لجنة الشؤون الاقتصادية (عضو); لجنة الدفاع والأمن الوطني والطوارئ (عضو)

وضاح رجب

المحافظة: حمص

الدائرة الانتخابية: حمص

عضوية اللجان: لجنة التربية والتعليم (رئيس)

قتيبة العيسى

المحافظة: حمص

الدائرة الانتخابية: حمص

عضوية اللجان: لجنة التربية والتعليم (عضو)

ناصر المحيميد

المحافظة: حمص

الدائرة الانتخابية: حمص

عضوية اللجان: لجنة شؤون الضحايا وشهداء الثورة السورية (عضو)

كنان النحاس

المحافظة: حمص

الدائرة الانتخابية: حمص

عضوية اللجان: لجنة الشؤون الاجتماعية والعمل (عضو); لجنة الأوقاف والشؤون الدينية والإفتاء (عضو)

عبد الله غنوم

المحافظة: حمص

الدائرة الانتخابية: حمص

عضوية اللجان: لجنة الأوقاف والشؤون الدينية والإفتاء (عضو) ; لجنة التعليم العالي والبحث العلمي (عضو)

نور الجندلي

المحافظة: حمص

الدائرة الانتخابية: حمص

عضوية اللجان: لجنة العدالة الانتقالية والسلم الأهلي (عضو) ; لجنة الأسرة والمرأة (عضو)

محمد وليد باكير

المحافظة: حمص

الدائرة الانتخابية: حمص

عضوية اللجان: لجنة الزراعة والأمن الغذائي (عضو) ; لجنة الاستثمار وإعادة الإعمار والتنمية المستدامة (عضو)

نادر صنوفي

المحافظة: حمص

الدائرة الانتخابية: حمص

عضوية اللجان: لجنة الصحة (عضو) ; لجنة العدالة الانتقالية والسلم الأهلي (عضو)

أعضاء مجلس الشعب السوري

المحافظة: حمص - الاعضاء: ١٩ (استقالة عضو بعد تعيينه)

أسماء فرحان السباعي

المحافظة: حمص

معيّن لا يمثل دائرة إنتخابية

عضوية اللجان: لجنة الأسرة والمرأة (رئيس)

حمزة جاسم قبلان

المحافظة: حمص

معيّن لا يمثل دائرة إنتخابية

عضوية اللجان: لجنة الاستثمار وإعادة الإعمار والتنمية المستدامة (عضو)

عماد يعقوب برق

المحافظة: حمص

معيّن لا يمثل دائرة إنتخابية

عضوية اللجان: لجنة التعليم العالي والبحث العلمي (عضو)؛ لجنة الأسرة والمرأة (عضو)

ماهر عبد الوهاب علوش

المحافظة: حمص

معيّن لا يمثل دائرة إنتخابية

عضوية اللجان: لجنة العدالة الانتقالية والسلم الأهلي (نائب رئيس)؛ لجنة الحريات العامة وحقوق الإنسان (عضو)

منذر أحمد سراس

المحافظة: حمص

معيّن لا يمثل دائرة إنتخابية

عضوية اللجان: لجنة الدفاع والأمن الوطني والطوارئ (نائب رئيس)

هدى عبد الباسط الأتاسي

المحافظة: حمص

معيّن لا يمثل دائرة إنتخابية

عضوية اللجان: لجنة الاستثمار وإعادة الإعمار والتنمية المستدامة (عضو)؛ لجنة الشؤون الدبلوماسية والقنصلية (عضو)

أعضاء مجلس الشعب السوري

المحافظة: إدلب - الاعضاء: ١٧ (وفاة عضو بعد انتخابه)

عبد الحسيب دغمش

المحافظة: إدلب

الدائرة الانتخابية: أريحا

عضوية اللجان: لجنة التربية والتعليم (عضو)

طاهر عبد الباقي

المحافظة: إدلب

الدائرة الانتخابية: أريحا

عضوية اللجان: لجنة العدالة الانتقالية والسلم الأهلي (عضو)؛ لجنة الشؤون الدبلوماسية والقنصلية (عضو)

حسام الدين عبدالرزاق دبيس

المحافظة: إدلب

الدائرة الانتخابية: إدلب

عضوية اللجان: لجنة التعليم العالي والبحث العلمي (عضو)

أعضاء مجلس الشعب السوري

المحافظة: إدلب - الاعضاء: ١٧ (وفاة عضو بعد انتخابه)

مازن أحمد غزال

المحافظة: إدلب

الدائرة الانتخابية: إدلب

عضوية اللجان: لجنة الدفاع والأمن الوطني والطوارئ (عضو)؛ لجنة النقل والملاحة (عضو)

عبدالرزاق سعد عوض

المحافظة: إدلب

الدائرة الانتخابية: إدلب

عضوية اللجان: لجنة الشؤون الاجتماعية والعمل (عضو)؛ لجنة الاستثمار وإعادة الإعمار والتنمية المستدامة (عضو)

مصطفى عبدالوهاب موسى

المحافظة: إدلب

الدائرة الانتخابية: جسر الشغور

النائب الأول لرئيس مجلس الشعب.

اقبال منصور

المحافظة: إدلب

الدائرة الانتخابية: حارم

عضوية اللجان: لجنة الطاقة (رئيس)

وجدي زيدو

المحافظة: إدلب

الدائرة الانتخابية: حارم

عضوية اللجان: لجنة الشباب والرياضة (رئيس)؛ لجنة الحريات العامة وحقوق الإنسان (عضو)

خالد محمد السلوم

المحافظة: إدلب

الدائرة الانتخابية: خان شيخون

عضوية اللجان: لجنة الشؤون الدستورية والتشريعية (عضو)؛ لجنة الاستثمار وإعادة الإعمار والتنمية المستدامة (عضو)

فرج ركان عقدي

المحافظة: إدلب

الدائرة الانتخابية: معرة النعمان

عضوية اللجان: لجنة الإدارة المحلية والتنمية (عضو)؛ لجنة المنافذ العامة والجمارك (عضو)

محمد فراس محمد بديع الجندي

المحافظة: إدلب

الدائرة الانتخابية: معرة النعمان

عضوية اللجان: لجنة الصحة (عضو)؛ لجنة الأوقاف والشؤون الدينية والإفتاء (عضو)

حسن إبراهيم دغيم

المحافظة: إدلب

معيّن لا يمثل دائرة إنتخابية

عضوية اللجان: لجنة الشؤون الدستورية والتشريعية (نائب رئيس)؛ لجنة الدفاع والأمن الوطني والطوارئ (عضو)

فاطمة عبد اللطيف اليوسف

المحافظة: إدلب

معيّن لا يمثل دائرة إنتخابية

عضوية اللجان: لجنة الشؤون الاجتماعية والعمل (عضو)؛ لجنة الشؤون الدبلوماسية والقنصلية (عضو)

محمد نايف بلعاس

المحافظة: إدلب

معيّن لا يمثل دائرة إنتخابية

عضوية اللجان: لجنة الإعلام (نائب رئيس)

مرفت محمد صبحي توتو

المحافظة: إدلب

معيّن لا يمثل دائرة إنتخابية

عضوية اللجان: لجنة شؤون الضحايا وشهداء الثورة السورية (نائب رئيس)

أعضاء مجلس الشعب السوري

المحافظة: إدلب - الاعضاء: ١٧ (وفاة عضو بعد انتخابه)

نجوى بهجت قصاص

المحافظة: إدلب

معيّن لا يمثل دائرة إنتخابية

عضوية اللجان: لجنة الثقافة والتراث والتنوع الثقافي (عضو)؛ لجنة التعليم العالي والبحث العلمي (عضو)

أعضاء مجلس الشعب السوري

المحافظة: اللاذقية - الاعضاء: ١٠

رفاعة مصطفى عكرمة

المحافظة: اللاذقية

الدائرة الانتخابية: الحفة

عضوية اللجان: لجنة الإدارة المحلية والتنمية (عضو)؛ لجنة الاتصالات والتحول الرقمي وتكنولوجيا المعلومات (عضو)

اوس فائز عثمان

المحافظة: اللاذقية

الدائرة الانتخابية: القرداحة

عضوية اللجان: لجنة الصحة (نائب رئيس)؛ لجنة الإدارة المحلية والتنمية (عضو)

رولا عبدالله داية

المحافظة: اللاذقية

الدائرة الانتخابية: اللاذقية

عضوية اللجان: لجنة شؤون الضحايا وشهداء الثورة السورية (عضو)

جمال مكيس

المحافظة: اللاذقية

الدائرة الانتخابية: اللاذقية

عضوية اللجان: لجنة الشؤون الاقتصادية (عضو)؛ لجنة الشؤون الاجتماعية والعمل (عضو)

سامر قرة علي

المحافظة: اللاذقية

الدائرة الانتخابية: اللاذقية

عضوية اللجان: لجنة الاتصالات والتحول الرقمي وتكنولوجيا المعلومات (نائب رئيس)؛ لجنة الشؤون الدبلوماسية والقنصلية (عضو)

رامي محفوض

المحافظة: اللاذقية

الدائرة الانتخابية: جبلة

عضوية اللجان: لجنة السياحة (عضو)

أعضاء مجلس الشعب السوري

المحافظة: اللاذقية - الاعضاء: ١٠

علي آغا

المحافظة: اللاذقية

الدائرة الانتخابية: جبلة

عضوية اللجان: لجنة الشباب والرياضة (عضو)؛ لجنة النقل والملاحة (عضو)

حسن محمد سليم صوفان

المحافظة: اللاذقية

معيّن لا يمثل دائرة إنتخابية

عضوية اللجان: لجنة الحريات العامة وحقوق الإنسان (رئيس)

عيسى محمد ابراهيم عليوي

المحافظة: اللاذقية

معيّن لا يمثل دائرة إنتخابية

عضوية اللجان: لجنة الموازنة والحسابات (عضو)؛ لجنة الحريات العامة وحقوق الإنسان (عضو)

مادونا سهيل بشاره

المحافظة: اللاذقية

معيّن لا يمثل دائرة إنتخابية

النائب الثاني لرئيس مجلس الشعب.

أعضاء مجلس الشعب السوري

المحافظة: القنيطرة - الاعضاء: ٥

طارق ذياب

المحافظة: القنيطرة

الدائرة الانتخابية: القنيطرة

عضوية اللجان: لجنة الصحة (عضو)

جمال النميري

المحافظة: القنيطرة

الدائرة الانتخابية: القنيطرة

عضوية اللجان: لجنة الموازنة والحسابات (عضو)

أمين البشير

المحافظة: القنيطرة

الدائرة الانتخابية: فيق

عضوية اللجان: لجنة الموازنة والحسابات (رئيس)

أيمن محمد الشقيري

المحافظة: القنيطرة

معيّن لا يمثل دائرة إنتخابية

عضوية اللجان: لجنة الدفاع والأمن الوطني والطوارئ (عضو)؛ لجنة الشؤون الدبلوماسية والقنصلية (عضو)

يحيى محمد عماد ابراهيم

المحافظة: القنيطرة

معيّن لا يمثل الدائرة الانتخابية

عضوية اللجان: لجنة الصحة (عضو)

أعضاء مجلس الشعب السوري

المحافظة: ريف دمشق - الاعضاء: ١٧

أيمن عبد شمو

المحافظة: ريف دمشق

الدائرة الانتخابية: التل

عضوية اللجان: لجنة شؤون الضحايا وشهداء الثورة السورية (رئيس)

عماد الأشرفاني

المحافظة: ريف دمشق

الدائرة الانتخابية: الزبداني

عضوية اللجان: لجنة الإدارة المحلية والتنمية (رئيس)

خالد عرفات عرابي

المحافظة: ريف دمشق

الدائرة الانتخابية: القطيفة

عضوية اللجان: لجنة الطاقة (عضو)

محمد شريف طالب

المحافظة: ريف دمشق

الدائرة الانتخابية: النبك

عضوية اللجان: لجنة الشؤون الاقتصادية (عضو)؛ لجنة السياحة (عضو)

مؤيّد حبيب

المحافظة: ريف دمشق

الدائرة الانتخابية: داريا

امين سر المجلس.

مصطفى سقر

المحافظة: ريف دمشق

الدائرة الانتخابية: دوما

عضوية اللجان: لجنة الإدارة المحلية والتنمية (عضو)

حسام حمدان

المحافظة: ريف دمشق

الدائرة الانتخابية: دوما

عضوية اللجان: لجنة الشباب والرياضة (عضو)

نزار الشايب

المحافظة: ريف دمشق

الدائرة الانتخابية: دوما

عضوية اللجان: لجنة الشؤون الدبلوماسية والقنصلية (عضو)

محمد عزّام حيدر

المحافظة: ريف دمشق

الدائرة الانتخابية: ريف دمشق ويبرود

عضوية اللجان: لجنة الزراعة والأمن الغذائي (عضو) ; لجنة العدالة الانتقالية والسلم الأهلي (عضو)

محمد سليمان الدحلا

المحافظة: ريف دمشق

الدائرة الانتخابية: ريف دمشق ويبرود

عضوية اللجان: لجنة الشؤون الدستورية والتشريعية (عضو)

حسان أحمد سيف الدين عطايا

المحافظة: ريف دمشق

الدائرة الانتخابية: ريف دمشق ويبرود

عضوية اللجان: لجنة الدفاع والأمن الوطني والطوارئ (عضو)؛ لجنة الأوقاف والشؤون الدينية والإفتاء (عضو)

علي مسعود

المحافظة: ريف دمشق

الدائرة الانتخابية: قطنا

عضوية اللجان: لجنة السياحة (نائب رئيس)؛ لجنة الصحة (عضو)

بدر محي الدين جاموس

المحافظة: ريف دمشق

معيّن لا يمثل دائرة إنتخابية

عضوية اللجان: لجنة الشؤون الاقتصادية (عضو)

حسام الدين ماجد رزمة

المحافظة: ريف دمشق

معيّن لا يمثل دائرة إنتخابية

عضوية اللجان: لجنة الموازنة والحسابات (نائب رئيس)

محمد ياسر دلوان

المحافظة: ريف دمشق

معيّن لا يمثل دائرة إنتخابية

عضوية اللجان: لجنة الدفاع والأمن الوطني والطوارئ (عضو)

أعضاء مجلس الشعب السوري

المحافظة: ريف دمشق - الاعضاء: ١٧

هيثم يوسف المعسمس

المحافظة: ريف دمشق

معيّن لا يمثل دائرة إنتخابية

عضوية اللجان: لجنة الشؤون الاجتماعية والعمل (عضو)

أنس محمد العبدة

المحافظة: ريف دمشق

معيّن لا يمثل دائرة إنتخابية

عضوية اللجان: لجنة الاستثمار وإعادة الإعمار والتنمية المستدامة (عضو)

أعضاء مجلس الشعب السوري

المحافظة: طرطوس - الاعضاء: ٧

لينا عيزوقي

المحافظة: طرطوس

الدائرة الانتخابية: دريكيش - الشيخ بدر

عضوية اللجان: لجنة الشؤون الاقتصادية (رئيس)

مي خلوف

المحافظة: طرطوس

الدائرة الانتخابية: صافيتا

عضوية اللجان: لجنة الشؤون الاجتماعية والعمل (عضو)؛ لجنة الإعلام (عضو)

عبد الرزاق الريس

المحافظة: طرطوس

الدائرة الانتخابية: طرطوس

عضوية اللجان: لجنة المنافذ العامة والجمارك (نائب رئيس)

عزام الجحجاح

المحافظة: طرطوس

الدائرة الانتخابية: طرطوس

عضوية اللجان: لجنة الشؤون الاقتصادية (عضو)؛ لجنة النقل والملاحة (عضو)

أمجد أكرم علي

المحافظة: طرطوس

الدائرة الانتخابية: بانياس

عضوية اللجان: لجنة الشؤون الدستورية والتشريعية (عضو)؛ لجنة النقل والملاحة (عضو)

سمية مراد مراد

المحافظة: طرطوس

معيّن لا يمثل دائرة إنتخابية

عضوية اللجان: لجنة الاستثمار وإعادة الإعمار والتنمية المستدامة (عضو)

فاطمة محمد حيدر

المحافظة: طرطوس

معيّن لا يمثل دائرة إنتخابية

عضوية اللجان: لجنة الصحة (عضو)؛ لجنة التعليم العالي والبحث العلمي (عضو)



KONRAD
ADENAUER
STIFTUNG

2025